The Daily Sentinel.

VOL. III. RALEIGH, N. C., WEDNESDAY, MARCH 25, 1868. NO. 194

DAILY SENTINEL.

WM. E. PELL, PROPRIETOR.

MISCELLANEOUS.

HARDWARE AND CUTLERY.

SPRING TRADE, 1868.

No. 44 Fayetteville Street.

Tools, Locks, Hinges, Screws, Finishing Brads, Hames, Trace Chains, Weeding Hoes.

J. BROWN,
Raleigh, March 19—tf With Hart & Lewis.

ON HAND.

Glass Goblets, Tumblers and Wine-Glasses.

J. BROWN,
Raleigh, Mar 19—tf With Hart & Lewis.

BOOT AND SHOE MAKERS WANTED

ON MEN AND WOMEN'S FINE WORK.

ALSO

ONE GOOD REPAIRER.

None but good hands need apply.

J. A. THURSTON,
Sign of the Big Boot,
Mar 13—2w Fayetteville St., Raleigh, N. C.

SPRING TRADE.

1868. 1868.

NEW ARRIVALS.

Fine Ivory-handled Table Cutlery
Geo Wostenholm & Son's and Joseph Rodgers & Son's Congress Knives
Curling Irons and Tongs
Fitting Irons, Sheep Shears
Western Cow Bells
Fine Razors and Straps
Hand, Rip. and Tenon Saws
Hollow Augers, with bits.

J. BROWN,
Raleigh, Mar 21—tf With Hart & Lewis.

BACON! BACON! BACON!

Prime N. C. Hams and Sides, Western Sides and Shoulders, Superior Maryland Hams, Prime Mess Pork. Just received by

Mar 17—tf DOUGLAS BELL.

For Sale.

DURHAM SMOKING TOBACCO in 3 lb. Bags.

Mar 16—tf W. H. JONES & CO.,
Auction & Com. Merchants.

ANOTHER LOT OF CABBAGES,
Mar 18—tf Received to-day, at
TONNOFFSKI'S.

GOING! GOING! GOING!!

THE LAST OF THE SEASON.

BUCKWHEAT FLOUR,
FINE APPLE CHEESE,
LAYER RAISINS,
SOFT-SHELL ALMONDS,
FIGS, CITRON, CURRANTS,
CRANBERRIES.

For sale by
Mar 19—tf DOUGLAS BELL.

IRISH POTATOES FOR PLANTING.

10 bbls. White Mercer Potatoes.
10 bbls. Peach Blow do
15 bbls. N. C. do
Mar 5—tf At ANDREWS'.

G. T. & W. C. STRONACH,
GROCERS & COMMISSION MERCHANTS,
MARKET SQUARE,
RALEIGH N. C.,
March 17—tf

25 HHDS. RIBBED SIDES AND SHOULDERS, in store and for sale by
Mar 17—tf G. T. & W. C. STRONACH.

A LARGE LOT OF POT WARE,
Mar 17—tf For sale by
G. T. & W. C. STRONACH.

PEAS! PEAS!! TOMATOES!
PEACHES! PEACHES! PEACHES!
GREEN CORN! GREEN CORN!

Carefully put up in 2 lb. cans and warranted sound.

Mar 17—tf DOUGLAS BELL.

FAMILY FLOUR.

25 bbls. Family Patapsco.
25 " Superfine
15 " Family N. C.
Mar 5—tf At ANDREWS'.

PLOWS.

We would call special attention to our 0 and 1 Plows. Farmers would do well to see them before purchasing elsewhere. Also to our GARDEN HOES, SPADES and SHOVELS.

Mar 21— G T & W C STRONACH.

A LARGE LOT OF STOCK PEAS.
Mar 21—tf At
G T & W C STRONACH'S.

RECEIVED THIS DAY
500 lbs Family Lard in Kegs.
Feb 3-150-tf TONNOFFSKI'S

A NEW LOT OF CANDY
Mar 18 For sale by
G. T. & W. C. STRONACH.

IRON! IRON! IRON!
G. T. & W. C. STRONACH.

PLOWS OF ALL KINDS at
G. T. & W. C. STRONACH'S.

NO. 1 AND SELF-SHARPENING POINTS and Bars, always on hand at
Mar 18—tf G. T. & W. C. STRONACH'S.

ANOTHER SUPPLY OF MARYLAND HAMS,
Mar 18—tf At TONNOFFSKI'S.

RAGS! RAGS! RAGS!
Mar 21—tf Wanted by
G T & W C STRONACH.

FOR SALE.

ANOTHER supply of best Mountain Apples.
Feb 21-166-tf W. H. JONES & CO.,
Auct. & Comm. Merchant.

NEW LOT.

All kinds of Sugars and Coffees for sale by
March 20—tf G. T. & W. C. STRONACH.

100 NORTH CAROLINA HAMS.
Mar 21—tf In store and for sale by
G T & W C STRONACH.

20 SACKS DARK GREEN COFFEE.
Mar 21—tf At
G T & W C STRONACH'S.

30 BBLS. "C" Ex "C" and "C" Yellow, Sugar, in store and for sale by
Mar 21— G T & W C STRONACH.

BOOK STORES.

ALFRED WILLIAMS, C. W. LAMBETH.

WILLIAMS & LAMBETH,
No. 40 Fayetteville St., Raleigh, N. C.
Book Sellers and Stationers,
DEALERS IN ALL KINDS OF
SCHOOL BOOKS,
STANDARD AND MISCELLANEOUS WORKS,
MASONIC BOOKS, JEWELS, REGALIA;
BOOKS ON STOCK AND AGRICULTURE; STATIONERY; PRINTING AND WRITING PAPER; PRINTING MATERIALS;
SCHOOL AND OFFICE REQUISITES;
ALBUMS;
PERFUMERY,
FANCY ARTICLES, &c.

We are now receiving new supplies, and will be constantly making such additions to our Stock as will enable us to furnish everyparticle usually kept in a first class Book Store.

Our facilities are such as to enable us to furnish in a very few days, any article not on hand, and all orders will have our prompt attention.

Our business will be conducted on the cash system, and every article sold at the very lowest prices.

WILLIAMS & LAMBETH.
Raleigh, April 9-207-tf

Turner's N. C. Almanac for 1868.

WE SHALL PUBLISH, in a few days, the **SECOND EDITION** of the above Almanac.

We have reduced the price to 15 per hundred, or $10 per thousand.

Send your orders to

WILLIAMS & LAMBETH,
Booksellers and stationers.
Raleigh, Oct. 24—67-tf

JAMES H. ENNISS,
BOOKSELLER AND STATIONER,
(TURNER'S OLD STAND)
Raleigh, N. C.,

Will supply any order for any Book or Music, at Publisher's lowest cash prices.

Has the largest stock of BOOKS, STATIONERY, MUSIC, &c., for sale in the State.

BLANK BOOKS and BINDING done to order.

Dec. 31—123-tf

DRY GOODS.

Will be Sold Without Reserve!

AT

M. ROSENBAUM'S,

HIS ENTIRE STOCK OF GOODS,

One of the finest now in the State, consisting, in part, of

FANCY AND STAPLE

DRY GOODS,

SHAWLS, FURS, CLOAKS, WOOLEN GOODS, LADIES', MISSES', AND CHILDREN'S SHOES, HOSIERY, GLOVES, &c., &c.

ALSO,

200 OVERCOATS

OF ALL DESCRIPTIONS.

75 FINE BLACK DRESS COATS.

150 ASSORTED BEAVER, TRICOT, AND CASSIMERE BUSINESS SUITS.

300 PAIRS ASSORTED PANTS.

GENT'S FURNISHING GOODS,

GENT'S AND BOYS HATS AND CAPS,

BOOTS AND SHOES

of every description.

Traveling Bags, Valises and Trunks.

All of the above to be sold regardless of cost at

M. ROSENBAUM'S,
No. 16 Fayetteville St.
Jan 14-133-tf

GEO. SLOMAN, WITH M. ROSENBAUM, pays the highest price for FURS OF ALL KINDS.
Jan 14-133-tf

NEW ARRIVALS.

Goods as LOW as they can be found in this latitude,

AT

S. H. & W. J. YOUNG'S,

No. 21 Fayetteville St.,

RALEIGH, N. C.

The Senior of this firm has been selling Goods for the last twenty years, in this market and can say to our friends that, considering all things, he never had a

BETTER, NICER OR CHEAPER

STOCK OF GOODS

To offer them than they are now opening at their Store, No. 21 Fayetteville street, Raleigh, N. C.

October 4, 1867—tf. S. H. & W. J. YOUNG.

On Consignment.

TO be sold low for cash,
Shovels, Spades and Axes,
Trace Chains and Frying Pans.
W. H. JONES & CO.,
Feb 22-166-tf Auction & Com. Merchants.

A L S O,

HAMMERS and Weeding Hoes, Horse-shoe Nails, Stew Pans.

W. H. JONES & CO.,
Feb 22-166-tf Auctioneers & Com. Merchants.

C. W. D. HUTCHINGS & BRO.

MANUFACTURERS.

WHOLESALE AND RETAIL DEALERS IN LADIES', GENTS', BOYS' AND WAGON SADDLES,

Coach, Buggy, Cart and Wagon Harness,

BRIDLES AND MARTINGALES and all other goods usually kept in a regular Saddlery establishment.

They will sell, a short time, for cash, at a small advance on cost, in order to reduce their heavy stock now on hand.

Citizens and strangers, visiting the City, who wish to purchase goods, will do well to look at our stock, 4th. door North of Post Office and opposite Market Square, Fayetteville Street, Raleigh, N. C.

Feb 7-154-tf

The Bankrupt Act.

We have been requested to publish the Bankrupt Law. This is impossible. It makes a very voluminous volume. In order, however, that our readers may understand it, and may therefore not be liable to be imposed upon by parties, who are indifferent to the interests of others, we have taken some pains to compile from several sources the following general principles of the Act, for the benefit of all who contemplate availing themselves of its provisions. We endeavor to make it as intelligible as possible, so that persons may know what they will do, until they have had the counsel of a respectable and intelligent Attorney, upon whom they can rely.

1. The manifest design of the Bankrupt law is to relieve honest, but unfortunate, debtors, whose liabilities are greater than they can pay.

2. To become a voluntary bankrupt under this Act, the debtor must owe at least $300, which, or more, he is not able to pay in full.

3. Creditors under the Bankrupt Act are restricted to render a schedule of their debts and also of the debtor, of every kind and description, and also of the debtor's property of all their kinds, real and personal, including all property and effects of which they are possessed, or in which they may have an interest, (though not in possession) in conformity with certain "Forms" prescribed by the Supreme Court of the United States. These schedules, verified by the oath of the petitioner before a District Court Judge, I egister in Bankruptcy, or U S Commissioner, must accompany the petition, and when filed is the commencement of proceedings in Bankruptcy. If a fraud be found out, pending the proceedings at any time before the bankrupt is discharged, he may, by any shift or subterfuge, made a false or partial schedule, this would be no defence of fraud and would defeat his discharge.

4. When the petition is filed, the court immediately referred to a Register, who examines the petition and schedules annexed thereto, and if they are correct in form, makes a certificate to that effect, to be filed with the Clerk, then adjudges the debtor a Bankrupt and issues a warrant to the messenger to summon all the creditors named in the petitioner's schedules to meet at the Register's office, at a certain time and place, to prove their claims and elect one or more Assignees to take charge of the Bankrupt's estate.

6. A creditor can, however, prove his claim at any time previous to the last dividend, which will generally be six months subsequent to the adjudication of Bankruptcy.

6. No creditor has any standing in a Bankrupt Court until he proves his claim.

8. Creditors have no right to cross-question Bankrupt to answer questions concerning the disposal of property by him acquired subsequent to filing a petition in Bankruptcy. In other words, the date of the filing of the petition by or against a debtor, is the date at which, if adjudicated a bankruptcy follows, the old order of things passes away and a new leaf is turned over. On this point decisions have been various. The safe rule appears to be, that the applicant in Bankruptcy has a perfect right to obtain whatever he has made after his application, by his personal exertions, but any profits he may have made, from investment of credit, may be liable to the claim of the receiver up to almost the period of his discharge.

9. The Bankrupt can apply to the Court at any time after the expiration of six months, and within one year from the adjudication, for the discharge in bankruptcy, and in case no assets come into the hands of the assignee, or no debts be proved against his estate, at any time after the expiration of sixty days.

10 As soon as an Assignee is elected or appointed, the Judge or Register will convey to him, by deed of assignment, all the Bankrupt's property except what is exempted, viz: "Household and kitchen furniture and other necessaries not exceeding in value ($500) five hundred dollars; also his wearing apparel and that of his wife and children, and such other property not included in the foregoing as is exempt from levy and sale upon execution or other process by the laws of the State in which the bankrupt resides, to an amount not exceeding that allowed by State exemption laws in force in 1867. A still further impression has prevailed that under this head, that the exemption laws of the United States, passed by Congress, under this head, that the exemption laws of the United States, passed by Congress, under this head, that persons may become bankrupts and yet be allowed to retain their houses and lands, or other property of considerable value, in any in this State can have allotted to him, free from the operation of the Act, exceeding $700 besides the wearing apparel of himself and family. Bankrupts in this State are not entitled to homesteads under this Act.

11 It is the duty of the assignee, within twenty days after the assignment to him is made, to allot to the bankrupt such articles as are exempted, and file an inventory of the same with the value of each article so allotted, and creditors may make objections to the report of the Assignee at any time within twenty days after it is filed.

12. As to costs in bankruptcy proceedings, section 46 of the Bankrupt Act provides that no petitioner, before a warrant issues, shall deposit with the Register, or with the Clerk, fifty dollars to be delivered to the Register as a security for his fees. General order XXIX provides that the fees of the Register, Marshal and Clerk shall be prepaid or secured before they can be compelled to act. It is also provided by General order XXX, that where the debtor has no means, and can prove the fact to the satisfaction of the Court, upon application, an order will be made requiring all the costs in the case to be paid out of the fifty dollars deposited with the Register. If, however, there are assets, but not enough to pay the fees, no longer after deducting the Bankrupt's exempted property, so that nothing comes into the hands of the Assignee, the fees will have to be paid by the Bankrupt; but if the Assignee receives assets, the fees of the Messenger will be paid by him before any dividend is made among creditors.

13 It some suppose that the Register is entitled to $30 fee. The fees of the Register, Messenger, Clerk, and costs of publication of notices in Bankruptcy, are fixed by law, and if they demand higher fees, they are liable, as in other cases of malfeasance in office. In ordinary cases of Bankruptcy, the fees may amount to $100. In some cases more, in some less—the costs depending on the amount of labor and litigation involved in each case.

14. Difference of opinion among Attorneys exists in this State, as to the limit which the Act makes as to the time to make application in Bankruptcy. Some have supposed that the debtor will be permitted to apply for Bankruptcy after some early day in March, unless he is able to pay fifty per cent of his debts. We are assured that this is not the case. The law did not go into operation for the purpose for which it was enacted until June 1st, 1867. It gives twelve months from that time, to all honest debtors, whatever may be the extent of their indebtedness which they cannot pay, in which to present their applications. After the 1st of June next, every debtor must be able to pay fifty per cent of his indebtedness, in order to a successful application in bankruptcy, unless he first obtain the consent of a majority of his creditors.

1868 **1868**

SPRING & SUMMER IMPORTATION.

RIBBONS,

Millinery and Straw Goods.

ARMSTRONG, CATOR & CO.,
IMPORTERS AND JOBBERS OF
BONNETS, TRIMMINGS & VELVET RIBBONS,
BONNET SILKS, SATINS & VELVETS,
Blonds, Nets, Crapes, Ruches, Flowers, Feathers, Ornaments,
STRAW BONNETS AND LADIES' HATS, TRIMMED AND UNTRIMMED,
SHAKER HOODS, &c
237 and 239 Baltimore Street,
BALTIMORE, Md,

OFFER the largest Stock to be found in this Country, and wholesale in choice variety and cheapness, comprising the latest Parisian novelties.

Orders solicited, and prompt attention given.

March 13—2w

For Rent.

THE Residence of the late Dr. W. W. Gray, situated in the Eastern part of Raleigh. Two acres of land attached, with fine GARDEN. Terms moderate. Apply to

March 11—tf P. F. PESCUD.

MISCELLANEOUS.

The Best Blood Purifier in the WORLD.

DR. LAWRENCE'S CELEBRATED

ROSADALIS,

FOR THE CURE OF

SCROFULA, IN ALL ITS FORMS,

SUCH AS

CONSUMPTION IN ITS EARLY STAGES, ENLARGEMENT AND ULCERATION OF THE GLANDS, JOINTS, BONES, LIVER, KIDNEYS, &c. RHEUMATISM, WHITE SWELLING, MERCURIAL AFFECTIONS, SORE EYES, OLD SORES, DISEASES PECULIAR TO FEMALES, ERUPTIONS OF THE SKIN, GENERAL BAD HEALTH,

AND ALL OTHER DISEASES CAUSED

By an Impure State of the Blood.

The following, among many hundreds of our testimonials, testify to its wonderful efficacy.

Home Certificates from Physicians.

We know Dr. Lawrence's Rosadalis to be a safe and reliable Alterative, &c., and take pleasure in recommending it to the profession and the public.

A. D. MOORE, M. D.,
T. A. SMITH, M. D.,
J. H. WINSTEAD, M. D.,
R. G. BARHAM, M. D.,
W. A. DUGGAN, M. D.,
E. BARNES, M. D.,
R. W. KING, M. D.,
S. WOODARD, M. D.,
W. T. BREWER, M. D.

January 7th, 1868.

I hereby certify that I am personally acquainted with the above named Physicians, and they are gentlemen of respectability and standing in this community.

E. G. DAVIS, Mayor of Wilson, N. C.

☞ The ROSADALIS thoroughly eradicates every kind of humor and bad taint, and restores the entire system to a healthy condition.

☞ IT IS PERFECTLY HARMLESS, never producing the slightest injury.

☞ It is not a Secret Quack Remedy. The secret of which it is made are published around each of which it is made, and it is used and endorsed by the Leading Physicians everywhere it is known.

PREPARED ONLY BY

J. J. LAWRENCE, M. D., CHEMIST,

BALTIMORE, Md.,
(Late of Wilson, North Carolina.)

PRICE, $1.50 PER BOTTLE.

☞ Sold WHOLESALE by all the principal WHOLESALE DRUGGISTS, in all the large cities of the United States and British America, and retail by Druggists everywhere.

All letters of inquiry, &c., promptly answered. Address

DR. J. J. LAWRENCE,
Sole Proprietor and Manufacturer,
29 Hanover Street, Baltimore, Md.
Jan 31-148-1y

GEO. L. TONNOFFSKI,

Grocer & Commission Merchant,

No. 31, FAYETTEVILLE ST.,

(NEAR TUCKER HALL,)

KEEPS constantly on hand a well selected Stock of choice — et

Groceries, Confections, Fine Wines, Ales, Liquors, Cigars, &c.

Consignments solicited. Prompt returns made. Liberal advances given. Commission light.
Jan 29-148-tf

ALE! ALE!! 10 KEGS "COCKADE CITY," received this morning. A supply always on hand.
Jan 25-142-tf W. H. JONES & CO.

CHOICE SEED POTATOES!

EARLY GOODRICH,

SEEDLING MERCER,

DYKEMAN,

PEACH BLOW,

JACKSON WHITE.

ALL OF WHICH ARE KNOWN TO BE EXCELLENT.

For sale at lowest prices by

DOUGLAS BELL,
Mar 20—tf Fayetteville Street.

GUILFORD LAND AGENCY OF NORTH CAROLINA,

LANDHOLDERS WHO WISH TO SELL

Agricultural or Mineral Lands, Water Powers, Mills, Town Lots, or Real Estate

of any kind, will find it to their advantage to place their property in our hands for sale. We have great facilities for procuring purchasers for all such property.

For information, address

JNO. B. GRETTER,
General Agent,
Greensboro, N. C.
Or PHIL THIEM, Agent, Raleigh, N. C.
Oct. 31—72-tf

Choice Maryland Hams!

SOMETHING NICE to-day receiving by
Jan 28-146-tf DOUGLAS BELL.

WANTED.

By a South Carolinian, who has recently graduated in Medicine, at Philadelphia, a location, either with an old Physician, who wishes to retire from the practice, or he will prescribe alone.

Apply to
Mar 17—tf W. H. JONES & CO.

For Sale.

500 Bushels White Corn, nice for bins.
March 16—tf W. H. JONES & CO.,
Auction & Com. Merchants.

For Sale.

A lot of nice PEANUTS to close consignment
March 16—tf W. H. JONES & CO.,
Auction & Com. Merchants.

MISCELLANEOUS.

R. G. LEWIS,

ATTORNEY AT LAW.

RALEIGH, N. C.

PRACTICES in Federal Courts, all the State Courts, and Courts of Bankruptcy.

Is prepared to collect claims in any portion of this State.

Refers to the Bank Officers, and principal business men of this State.

Jan. 16—130-3m

WALTER CLARK,

Attorney and Counseller at Law,

HALIFAX, N. C.

Practices in the Courts of Halifax and adjoining Counties. Also in the Federal Courts and Courts of Bankruptcy.

Jan 29-148-6m

JOHN W. HINSDALE,

ATTORNEY AND COUNSELLOR AT LAW,

No. 2, Hay Street, Fayetteville, N. C.

PRACTICES in the State and Federal Courts and in the Court of Bankruptcy for the 5d Congressional District.

Prompt attention given to all business intrusted to his care. Claims collected anywhere in North Carolina.

July 23-284-tf

Snuff, Snuff.

A LARGE supply, in large and small bladders. Also, in papers and bottles, at manufacturer's prices.

Feb 13-159-tf W. H. JONES & CO.

In Store and for Sale low.

100 Choice Maryland hams.
Feb 3-150-tf At TONNOFFSKI'S.

STAVES WANTED.

We will CONTRACT for, or purchase at MARKET PRICES on arrival,

500,000 Red Oak Hhd. Staves,
200,000 White Oak Hhd. "
100,000 White Oak " Heading,
75,000 White Oak Pipe Staves,
50,000 White Oak Bbl "

} North Carolina Inspection.

The White Oak Staves and Heading will be received as soon as they can be delivered. The Red Oaks, from September to January next.

Dimensions, and full particulars for getting Staves properly, furnished on application to

CHARLES REID & SON,
Mar 19—tf Norfolk Va.

THE MORNING STAR.

THE MORNING STAR,
THE MORNING STAR,
THE MORNING STAR,

A DAILY NEWSPAPER,
A DAILY NEWSPAPER,
A DAILY NEWSPAPER,

PUBLISHED AT WILMINGTON N. C.
PUBLISHED AT WILMINGTON N. C.
PUBLISHED AT WILMINGTON, N. C.

$2 50 FOR SIX MONTHS.
$2 50 FOR SIX MONTHS.
$2 50 FOR SIX MONTHS.

TELEGRAPHIC NEWS,
TELEGRAPHIC NEWS,
TELEGRAPHIC NEWS,

LOCAL NEWS,
LOCAL NEWS,
LOCAL NEWS,

MARKET REPORTS,
MARKET REPORTS,
MARKET REPORTS,

GENERAL NEWS,
GENERAL NEWS,
GENERAL NEWS,

Always.

WM. H. BERNARD,
Editor and Proprietor,
Wilmington, N. C.
Mar 18—tf

CROCKERY AND CHINA WARE.

20 Crates well assorted Cups and Saucers, Plates, Dishes, Bowls, Pitchers, &c. China Tea and Dinner Sets.

W. H. JONES & CO.,
Feb. 20—tf Auc. & Com. Merchants.

CANDLES! CANDLES!

A DAMANTINE CANDLES—SHORT SIXES.
For sale cheap by
mar 20—tf DOUGLAS BELL.

VERY OLD SCUPPERNONG WINE.
Feb 6-153-tf W. H. JONES & CO.

LIFE INSURANCE.

The Arlington Mutual

LIFE INSURANCE COMPANY

OF VIRGINIA.

A VIRGINIA and SOUTHERN INSTITUTION, ITS FUNDS ARE KEPT IN THE SOUTH. IT HAS MET WITH UNPRECEDENTED SUCCESS.

ITS FORTUNES ARE DETAILED

LOSSES BEYOND ANY CONTINGENCY.

The Company has capital and assets, against its liability, that will compare favorably with any Life Insurance Company on the continent, which is the true test of responsibility.

Its affairs are methodically administered by selected Directors, of responsibility and business capacity.

It has established agencies for southern patronage.

OFFICERS:

PRESIDENT,
JOHN E. EDWARDS.

VICE PRESIDENT, SECRETARY,
WM. B. ISAACS, D. J. HARTSOOK,

MEDICAL EXAMINER,
CHARLES H. SMITH, M. D.

LEGAL ADVISER, GENERAL AGENT,
H. C. CABELL, JNO. H. CLARKSON.

DIRECTORS:

John Enders, Henry K. Ellyson,
William F. Taylor, Asa Smith,
Samuel S. Ostrell, H. E. C. Baskerville,
John Dodenhoff, Samuel C. Tardy,
Charles T. Wortham, George Jacobs,
William Willis, Jr., J. W. Allison,
Ed. A. Smith, George S. Palmer,
Thos. J. Evans, A. D. Cheshire,
James A. Scott, H. C. Cabell,
B. M. Quarles, D. J. Hartsook,
W. H. Tyler, John C. Williams,
J. E. Edwards, William G. Taylor,
A. T. Stokes, A. P. Abell,
J. B. Morton, W. B. Isaacs,
R. H. Dibrell, George L. Bidgood,
William H. Palmer, Samuel M. Price.

LEWIS C. HANES, AGT.
Jan 28-146-tf LEXINGTON, N. C.

MISCELLANEOUS.

R. G. LEWIS,

ATTORNEY AT LAW.

RALEIGH, N. C.

PRACTICES in Federal Courts, all the State Courts, and Courts of Bankruptcy.

Is prepared to collect claims in any portion of this State.

Refers to the Bank Officers, and principal business men of this State.

Jan. 16—130-3m

WALTER CLARK,

Attorney and Counseller at Law,

HALIFAX, N. C.

Practices in the Courts of Halifax and adjoining Counties. Also in the Federal Courts and Courts of Bankruptcy.

Jan 29-148-6m

JOHN W. HINSDALE,

ATTORNEY AND COUNSELLOR AT LAW,

No. 2, Hay Street, Fayetteville, N. C.

PRACTICES in the State and Federal Courts and in the Court of Bankruptcy for the 5d Congressional District.

Prompt attention given to all business intrusted to his care. Claims collected anywhere in North Carolina.

July 23-284-tf

Snuff, Snuff.

A LARGE supply, in large and small bladders. Also, in papers and bottles, at manufacturer's prices.

Feb 13-159-tf W. H. JONES & CO.

In Store and for Sale low.

100 Choice Maryland hams.
Feb 3-150-tf At TONNOFFSKI'S.

STAVES WANTED.

We will CONTRACT for, or purchase at MARKET PRICES on arrival,

500,000 Red Oak Hhd. Staves,
200,000 White Oak Hhd. "
100,000 White Oak " Heading,
75,000 White Oak Pipe Staves,
50,000 White Oak Bbl "

} North Carolina Inspection.

The White Oak Staves and Heading will be received as soon as they can be delivered. The Red Oaks, from September to January next.

Dimensions, and full particulars for getting Staves properly, furnished on application to

CHARLES REID & SON,
Mar 19—tf Norfolk Va.

THE MORNING STAR.

THE MORNING STAR,
THE MORNING STAR,
THE MORNING STAR,

A DAILY NEWSPAPER,
A DAILY NEWSPAPER,
A DAILY NEWSPAPER,

PUBLISHED AT WILMINGTON N. C.
PUBLISHED AT WILMINGTON N. C.
PUBLISHED AT WILMINGTON, N. C.

$2 50 FOR SIX MONTHS.
$2 50 FOR SIX MONTHS.
$2 50 FOR SIX MONTHS.

TELEGRAPHIC NEWS,
TELEGRAPHIC NEWS,
TELEGRAPHIC NEWS,

LOCAL NEWS,
LOCAL NEWS,
LOCAL NEWS,

MARKET REPORTS,
MARKET REPORTS,
MARKET REPORTS,

GENERAL NEWS,
GENERAL NEWS,
GENERAL NEWS,

Always.

WM. H. BERNARD,
Editor and Proprietor,
Wilmington, N. C.
Mar 18—tf

CROCKERY AND CHINA WARE.

20 Crates well assorted Cups and Saucers, Plates, Dishes, Bowls, Pitchers, &c. China Tea and Dinner Sets.

W. H. JONES & CO.,
Feb. 20—tf Auc. & Com. Merchants.

CANDLES! CANDLES!

A DAMANTINE CANDLES—SHORT SIXES.
For sale cheap by
mar 20—tf DOUGLAS BELL.

VERY OLD SCUPPERNONG WINE.
Feb 6-153-tf W. H. JONES & CO.

DRY GOODS.

NEW GOODS! NEW GOODS!!

ALL COME TO

CREECH'S!!!

SECOND GRAND OPENING OF FALL AND WINTER GOODS.

I AM NOW RECEIVING MY SECOND STOCK of Staple and Fancy

DRY GOODS.

My stock is **LARGE and COMPLETE**, and bought since the decline, and I am happy to say to my friends and customers that I can, and will, sell the **GOOD CHEAPER** than they have been for some time.

Keep it Before the People,

That no House in the City can or will sell Goods cheaper than I will.

My House is a live House, and I do a **LIVE BUSINESS.**

COME TO CREECH'S

To buy your Goods.

I buy NEW Goods and GOOD STYLES, and will sell them at PRICES to meet the hard times. Just received,

40 Cases Boots and Shoes,

And will be sold at prices to suit you.

Don't Forget to Come to Creech's

Before you buy your Goods. I will treat you right.

A. CREECH,
R. SMITH'S corner, Fayetteville St.
Nov. 26—97-tf

LOOK OUT FOR BARGAINS,

AT

S. H. & W. J. YOUNG'S!

YOU MAY FIND

NEW GOODS

Just Received at LOW PRICES.

Our friends shall have Goods as cheap as they can be bought at any other House.

BARGAINS WILL BE GIVEN:

SUCH AS **PRINTS** AT 12½ TO 15;

And all DRESS GOODS in proportion

A good stock of Goods for Boys and Men; No. 0. CASSIMERES and JEANS, &c.,

At the old stand of

Nov. 27 96-tf **S. H. YOUNG.**

FOR THE FALL TRADE.

Just received, a lot of ROCK ISLAND CASSIMERES AND JEANS, (North Carolina manufacture.)

Also, a small lot PRINTS, 4-4 Brown SHEETINGS, WHITE FLANNEL, &c.

Aug. 21—21-tf S. H. & W. J. YOUNG.

MISCELLANEOUS.

WESTBROOK & CO.

PROPRIETORS OF THE

WESTBROOK NURSERIES,

GREENSBORO, N. C.

KEEP constantly on hand, during the planting season, a splendid lot of

CHOICE FRIUT TREES AND GRAPE VINES

which they offer very low, for cash, or good produce.

NURSERY STORE, on Washington Street, where patrons will receive prompt attention until the 1st of April, when they will remove to Price List of Grape Vines.

Send stamp for Catalogue, and Whole-sale Address,

WESTBROOK & CO.,
Jan 27-143-3m Box 66, Greensboro, N. C.

S. B. KAHNWEILER,

IMPORTER AND MANUFACTURER OF

LADIES' AND CHILDREN'S HATS AND BONNETS.

425 BROADWAY,

(BETWEEN CANAL AND HOWARD STS.)

March 12—1m NEW YORK.

A LARGE CONSIGNMENT OF FINE WHITE MEAL, CORN, FLOUR AND RYE.

Feb. 25—tf W. H. JONES & CO.,
Auc. & Com. Merchants.

FISHING NOTICE.

I EXPECT TO PUT IN MY SEINE AT MY Fishery, in Blount's Creek, Beaufort County, about the 15th inst. I hope, therefore, to be able to supply my customers and the public with Herrings, &c., on good terms.

W. A. BLOUNT.
Blount's Creek, N. C., March 11—2w

For Sale.

SUPERIOR RYE WHISKEY, pure, put up in N. C., by the case.

March 16—tf W. H. JONES & CO.,
Auction & Com Merchants.

For Sale.

FINE OLD JAMACIA RUM.
March 16—tf W. H. JONES & CO.,
Auction & Com. Merchants.

Star's Snuff,

FOR SALE IN QUANTITIES TO SUIT PURchasers, by
March 12—tf DOUGLAS BELL.

HAND-SAWS, HAMMERS, Hatchets, Files and Rasps.
Feb. 25—tf W. H. JONES & CO.,
Auc. & Com. Merchants.

h atham Railroad Company,

A SPECIAL MEETING of the Stockholders of the Chatham Railroad Company is hereby called to meet at the Office of the Raleigh & Gaston Railroad, in the City of Raleigh, on Saturday, 4th of April, 1868.

By order of the Board of Directors,

W. W. YASS,
Treasurer and Secretary.
Raleigh, March 16, 1868—3td

N. C. Walnuts.

25 BUSHELS from Western N. C. of superior flavor.
Feb 15-161-tf W. H. JONES & CO.

N. C. Herrings.

SOUND and good, at $5 per Bbl. Also, No. 1, shore Mackerel.
Feb 13-159-tf W. H. JONES & CO.

RAILROADS.

TO SHIPPERS.

NORTH CAROLINA ALL RAIL LINE

RAILWAY LINES (THAT USED TO BE)

THE OLD RALEIGH & GASTON RAIL ROAD, THE SHORTEST, QUICKEST, SAFEST AND BEST LINE NORTH AND SOUTH, TO BE LET OUT IN THE COOLEST UNDER $4000 PER YEAR.

SHIPPERS SPECIALLY

SAT VIA R. & G. R. R!

WE inaugurated and are the *Great* through Inland Air Line Route to all the Northern Markets, and have successfully made the Line a favorite, for the last nine years, with all those to ship goods to North and South, for the last nine years, with all those to ship goods to North and South, for the last nine years, with all those to ship goods to North and South

TERMS OF SUBSCRIPTION.

The SENTINEL is published every ... except Sunday, on the following terms:

Three months	$ 1 00
Six months	1 50
One year	3 00
Semi-Weekly Sentinel one year	4 00
" " " six months	2 00
Weekly Sentinel, one year	2 00
" " six months	1 00

THE SENTINEL.

WM. E. PELL, } SEATON GALES,
EDITORS.

WEDNESDAY, MARCH 25, 1868

Conservative State Executive Ticket.

FOR GOVERNOR

HON. THOS. S. ASHE,

OF ANSON.

FOR LIEUTENANT-GOVERNOR,

COL. EDWARD D. HALL,

OF NEW HANOVER.

THE MILITIA UNDER THE NEW CONSTITUTION.

By the 12th. Article, entitled "the Militia," all citizens of the State, who are citizens of the United States, between the ages of 21 and 40, are required to perform Militia duty, except those citizens who claim exemption because of their religious scruples. Every negro man, as well as every white man, is required to do militia duty. The Legislature is empowered to enrol them in companies, &c., to arm and equip them, and to prescribe the necessary regulations for the government of the militia. The Governor is also authorized to call out the militia to suppress riots, to preserve order, or to repel invasion and put down insurrection, and the militia are to be paid while in actual service.

We beg the attention of the reader to two points in this matter:

First, The Convention refused to say that negroes and whites shall be enrolled in separate companies, or that there should be distinct regiments for each. The Constitution, of set purpose by its framers, makes no distinction of race or color between white and black. So far from it, it positively declares that the two races are equal in ALL respects. Can the Legislature order, therefore, that the whites and blacks shall be enrolled in separate Companies? It certainly cannot. Such a law would be unconstitutional, and therefore void. But suppose the County officials were determined, in spite of the Constitution, to enrol the blacks and whites in separate Companies. This might be done in the Eastern and Middle Counties, if the blacks chose to submit quietly to it; but every one knows that, under the new Constitution, they would have the right to insist upon being enrolled in the same Companies with the whites, and to be placed in the same regiments; and if they had the majority, they could elect negro officers to command the Companies, &c. But in the West, where there are few negroes, some Counties could not raise a Company, much less a Regiment, of blacks? If the blacks in those Counties are required to do militia duty, where are they to be enrolled, *except among the whites?* It is clear, therefore, that THAT was the purpose of the framers of the Constitution.

Secondly, Should the new Constitution be adopted, and the State admitted by Congress, the Federal troops would be removed from the State, unless the Legislature or the Governor requested their continuance to preserve order. But the advocates of reconstruction on the Congressional plan want to get rid of the "blue coats." Mr. Holden, only since he became a Radical, has become a great admirer of Brownlow. He calls him "that glorious old patriot," and admires very much his loyal government and his loyal militia. A few weeks ago, Mr. Holden said, in his paper, that as soon as the State was reconstructed, the "blue coats" would leave, and then order would be preserved by our "loyal militia." It is plain, therefore, if Mr. Holden were elected Governor, as soon as he could get the militia organized and equipped, he would call out twenty or thirty thousand of the "loyal militia," blacks and scalawags, to preserve order! How many white men in North Carolina would prefer to get rid of the "blue coats," who are paid by the Federal government, and to have from ten to thirty thousand "loyal militia" quartered upon us, blacks and whites, at our own expense! Brownlow's militia costs Tennessee about $300,000 annually. Are our people willing to swap the few "blue coats" we have in the State for Holden's "loyal militia," at a cost of $300,000 a year to our own pockets? Think of it, and VOTE AGAINST THE NEW CONSTITUTION.

CANDIDATES.

We are gratified to see that our friends in the various counties are bringing out their strongest men for the Legislature,—men who will canvass against the odious Constitution and canvass effectively.

In New Hanover, the Conservatives have nominated the following ticket: For the Senate, William T. Emett; For the House, Duncan J. Devane, Chas. W. McClammy and Jno. D. Powers.

In Granville, the following admirable ticket has been nominated, viz: For the Senate, Willis H. Jenkins; For the House, James S. Amis, Dr. William R. Hicks and George J. Rowland.

ARKANSAS DEFEATS THE CONSTITUTION.—The people of Arkansas, with only 15 or 20,000 majority of whites in that State, have nobly defeated, at the polls, by a direct vote, the odious new Constitution, attempted to be fastened upon them by the Radicals, by about 15,000 majority. Cannot North Carolina, by a larger majority defeat the new Constitution now attempted to be forced upon the white people of the State by the black vote, when we have a majority of over 30,000 white votes in the State? Let us do it and *do it greatly!*

The SUCCESS of the white men of North Carolina, on the 21st. of April, is a CERTAINTY, if they will all VOTE, as we believe they will.

THOUGHTS FOR THE PEOPLE.

(No. 5.)

A FAMILIAR CONVERSATION ON THE NEW CONSTITUTION.

RADICAL—Good morning, neighbor Joe—have you seen the new Constitution?

CONSERVATIVE—Oh! yes.

RADICAL—Well, it is pretty good under the circumstances, ain't it?

CONSERVATIVE—Well, I have read the Constitution carefully; indeed, I have studied all of its most important provisions, and I have come to a different conclusion. It is no more like the old Constitution, handed down to us by those firm old patriots, Gaston and Macon, than Turner's Almanac is like the Bible.

RADICAL—Oh! Pshaw! you are prejudiced against the *framers* of the new Constitution—you don't like Holden, Ashley, McDonald, Tourgee, and the other members who had most to do with fixing it up; and, for this reason, you go against the Constitution.

CONSERVATIVE—No, my friend, you are mistaken. It is true, I have neither fancy nor use for the men you named and I should receive with far less hesitation a Constitution made by such men as Graham, Worth, Bragg, Eaton, Ashe, Shepherd and the like, than from the hands of these men you name—and, hence, I have given the new Constitution a more thorough and critical examination than if the last named gentlemen had had the making of it.

RADICAL—Well, what is there in it that you don't like?

CONSERVATIVE—There is a great deal in it which I don't like—but much more *out of it*, which I would have in it. Upon this point I have the most decided objections to it—and, I am sure, neighbor John, you cannot have considered this matter well to be in favor of it.

RADICAL—You talk as if you have studied and thought over this matter more than I have. I have read carefully the printed Constitution, and I find *in it* nothing particular to find fault with—but, I confess, I have not thought about what was *out of it* which ought to be in it. What is there *in it* you object to?

CONSERVATIVE—In the first place, this Constitution increases immensely the taxes which our impoverished people have to raise, by multiplying the number of offices with heavy salaries. Should this Constitution be adopted, we shall have six more Judges and a Superintendent of Public Works, a Superintendent of Public Instruction, a Superintendent of the Penitentiary, an Attorney General, a Lieutenant Governor, and dozens of other offices and commissions, heretofore unknown to our laws, for all of whom large salaries are to be provided; so that the increased annual expenses of the State officers will not amount to a less sum than $100,000, or more,—a sum, of itself, sufficiently large, exclusive of Asylums, to pay the expenses of the present State Administration. If these new offices were necessary to the due administration of the government, nothing could be said against it. But the reverse is true, and they have been created for no other purpose than to provide for such irresponsible "adventurers" as Munninger, Ashley, Tourgee, and the numerous families of Frenches, and the like, who, now that "bumming" has ceased, are to be made high officials of by negro votes.

RADICAL—But, these offices are necessary to the proper carrying on of the government, and cannot well be dispensed with.

CONSERVATIVE—Could not eight Judges ride the circuits, as well as twelve!—and could not three Supreme Court Judges have done better than five? Have not three Supreme Court Judges, and eight Superior Court Judges, heretofore discharged their duties, and fully maintained the judicial character of the State?

RADICAL—I confess that, in the main, the Judiciary has done well enough.

CONSERVATIVE—Well, my friend, it is best to "let well enough alone," especially when not to let it alone is to cost the already impoverished people of the State the sum of fifteen or eighteen thousand dollars every year.

RADICAL—In the matter of the Judges, I think it would have been better to let the old Constitution stand as it was. But it should be our first duty to get back into the Union.

CONSERVATIVE—That is the general argument of your party friends. We are already in the Union, never having been out of it. I set out to tell what I thought was in the Constitution, which should impose upon us the absolute duty of rejecting that document at the coming election. The most objectionable—I might say, the most infamous—feature of this new Constitution, is that which makes it obligatory upon the Legislature to levy a tax, at the present time, and in the present crippled and impoverished condition of our people, to pay the annual interest on the State's indebtedness.

RADICAL—You are not in favor of Repudiation, are you?

CONSERVATIVE—No, Sir, I am far from it, and this feature of the new Constitution will do more towards making our people repudiate than all the legislation which has been done in twenty years, not excepting the secession of the State, and its defeat. Our own Courts are closed against the citizens of the State by this very Constitution, while Northern creditors are allowed to collect *their* debts in the Federal Courts, and, in doing so, to sell your roof from over the heads of your wife and children. And, while such is our situation, this Constitution declares that these people, (whose lands, and whose ALL, are to be taken from them by these Northern "Shylocks,") shall be taxed to the tune of $1,200,000 a year to pay interest on the State debt, which is almost entirely in the hands of these Northern men. It is an outrage, a villainous outrage upon the poor tax payers, who can now hardly make a support for their families.

RADICAL—But, my dear Sir, you say you are not in favor of Repudiation. Then what do you propose to do, when you object to paying only the *interest* on what the State owes?

CONSERVATIVE—I will tell you. I would tell these Northern bondholders that the debt is a just and honest one—that *we will pay it*, but *not before we are admitted to our rights in the Union*, and labor shall become regulated, order restored, industry revived, and the wealth and prosperity of the good old days shall return to bless us and our good old North Carolina. The bond holder is *rich*—we are *poor*. He can afford to wait without injury to him or his.

RADICAL—You are making a strong case for your side, but, still, *you have not paid what you owe.*

CONSERVATIVE—That is true; but we are going to pay it. When an *honest* man is unable to pay an *honest* debt, all that can be required of him, morally or legally, is to acknowledge the debt, and promise to pay it, *when he has the ability to pay it.*

RADICAL—Our State debt is not over fifteen millions of dollars, and we ought to be able to pay the interest on that amount.

CONSERVATIVE—I grant you that we *ought to be able*; but we are not. Besides, this is not all we have to pay. Let us look at this matter as it is, and without party prejudice. The State debt, by the end of the present year, will not be less than $19,000,000. The interest on this sum, at 6 per cent, amounts to $1,140,000. Under the new Constitution, we shall have to raise not less than $500,000 for the purpose of carrying on the public Schools. This makes the sum amount to $1,640,000. Then, we have to raise a tax to support the State Government, which, since the increase of the number of Judges and other high salaried officers, by the new Constitution, will not amount to less than $300,000. This brings it up to the snug sum of $1,940,000. But this sum, even, does not begin to be all.—The new Constitution requires work-houses, &c., to be constructed, and the county taxes will not amount to a less sum than $600,000. This brings our taxes, for State and County purposes, up to the enormous sum of $2,540,000! In addition to this, the Federal tax will not be less than $1,500,000!—So, it is reduced to an absolute certainty that, under the proposed Constitution, the people, poor as they are, will have to raise each year, in the way of public taxes, the stupendous, the unreasonable, and infamous sum of over FOUR MILLIONS OF DOLLARS!!—and the greater portion of this sum is to go into the pockets of Northern "Shylocks" and brokers.

RADICAL—There must be some mistake about this, for our people cannot pay *one tenth* of this sum. You are mistaken.

CONSERVATIVE—I do not give you my word for it. I give you the *figures*. There cannot be any mistake, for "figures do not lie."

RADICAL—Why, sir, our people could not raise this amount of money, if their individual lives depended upon it.

CONSERVATIVE—That may be true,—and that fact only makes the necessity to defeat the Constitution the more urgent and obligatory upon the people. The truth is, this proposed Constitution, in a financial point of view, is an absurdity; for it *requires* that to be done which is impossible to be done. Four millions of taxes could not be collected out of the people of North Carolina, without forcing three-fourths of the landed property of the people under the auctioneer's hammer. The legislators who framed such a requirement were either idiots or knaves, and the people will so find out when they shall have ratified it.

RADICAL—I confess, these figures rather surprise me. You said awhile ago that you had as much objection to what was *not* in the proposed Constitution, as you had to that which was *in it*. What is there *out of it*, which ought to be *in it?*

CONSERVATIVE—In the first place, I would have placed in the Constitution a clause *compelling* the Legislature to provide separate schools for the education of white and negro children, to prevent my children from being placed upon an equal footing with negroes.

RADICAL—The Constitution does not require them to be educated in the same schools.

CONSERVATIVE—But the action of the Convention meant this, if it meant anything. When the subject was being considered by the body, it was moved that separate schools should be provided for the two races, and the motion was almost unanimously voted down—and that, too, when they had put a clause in the Constitution *compelling* children, whose parents are unable to educate them, to send them at least 16 months to the public schools—thus *forcing the children of poor white men to associate with negro children on terms of equality.*

RADICAL—To be sure, the Convention did not do this?

CONSERVATIVE—The records of the Convention show this to be true. And besides this outrage upon the white children of the State, the Convention refused to forbid the enrolment of whites and blacks in the same companies and regiments of militia, and carried its infamy to the extent that it refused to forbid the mustering of *white men under negro officers.*

RADICAL—I would suffer myself to be hanged before I would be mustered by any negro.

CONSERVATIVE—That's the way your party all talk, but you act differently—and your acts lead inevitably to social equality with the negro, and to the very result for which you exhibit such aversion. But this is not all. It was proposed to insert in the Constitution a provision forever forbidding the inter-marriage of whites and blacks, and this proposition WAS VOTED DOWN.—The Convention not only did this, but actually passed an ordinance legalizing marriages of whites and blacks!!

RADICAL—This cannot be true. If I believed the Convention had perpetrated such an outrage upon the white race as that, I would vote against a Constitution framed by such traitors to their race and country.

CONSERVATIVE—The record can be produced to prove it. But, my dear sir, the Convention not only did this, but it absolutely voted down a proposition forbidding that a WHITE CHILD should ever be bound out, as an apprentice, to a NEGRO MASTER—and should this Constitution be adopted by the people of North Carolina, your children may be bound out to one of your former slaves. The truth is, in the Eastern Counties, where the negroes are largely in the majority, under the system of election by the people of all the subordinate officers, which is incorporated in the Constitution, there will be a majority of Justices of the negro race, and it is not only *probable*, but *certain*, that poor white children, whose parents are dead, will be turned over to NEGRO MASTERS!

RADICAL—This is hardly likely to happen, for notwithstanding the Convention has done these things, the *white* men in that Convention will no sooner submit to social equality with the *negroes* than you will.

CONSERVATIVE—You are mistaken again. The whole platform, upon which you and your party have been acting, is made up of the word EQUALITY. They sing it, pray it, and preach it, night and day.

RADICAL—I know this, and admit it; but we mean POLITICAL "equality." You ought to make the distinction.

CONSERVATIVE—Now, you are wrong again. The delegates in that Convention met the negro delegates, OUTSIDE of the Convention, on terms of SOCIAL equality.—The charge has been made, and NEVER DENIED, that CALVIN J. COWLES, the PRESIDENT of the Convention, went into an eating house, in the city of Raleigh, and called for two plates of oysters, and sat down at the same table, side-by-side, with A. H. Galloway, negro delegate from the county of New Hanover, and the two, Cowles (white) and Galloway (negro) ate together, entertaining each other, at the time, by familiar SOCIAL conversation. It has been charged, further, and never denied, that SAML. W. WATTS, delegate from Martin county, and Radical candidate for JUDGE in the 5th. Judicial Circuit, went into a grog-shop, in the city of Raleigh, with a notorious negro character, of that city, known as "Boots, the barber," and the two, Watts (white) and "Boots" (negro) drank together a "social glass," toasting each other's good looks!! Is not all this SOCIAL EQUALITY?

RADICAL—Why, you astonish me! Do you tell me it is true that the PRESIDENT OF THE CONVENTION has been charged with associating in that manner with a *nigger*, and has not denied it? and that another *white* man of the Convention so acted, and that he was *afterwards* nominated for the office of Judge by the Republican Convention?

CONSERVATIVE—Yes, I *know* these charges have been made, and that they have not been denied. And these acts are not alone done by the men whose names have been mentioned—the members of the Convention, generally, acted towards these negroes in the Convention with a consideration equal to that with which they acted towards white men. I tell you this, and am prepared to *prove* it. Why, on the night *before* the day of the adjournment, these delegates, "in Convention assembled," resolved themselves into a general *spree*, into a regular "Corn-shucking frolic," and there, in the Hall of the House of Commons, of the Capitol of the State of North Carolina, this glorious old State, whose people have been famous, the world over, for their steady morals and correct deportment—there, in that Hall, sanctified by Stuart's *living* representation of the Father of his Country, and made immortal by the names of the sainted Gaston and those grand old statesmen of former days, Macon, Badger, Mangum and Morehead—there, in that once sacred place, was commenced the most disgraceful, the most infamous transaction, that ever occurred outside of a grog-shop. Members of the Convention, black and white, and black outsiders, formed a circle, joining hands, immediately in front of the Speaker's chair, and dancing to all sorts of tunes, different persons singing different tunes; among which the most popular were such as "Sal's in the garden sifting sand," "old John Brown's body is mouldering in the clay," "Come out of the wilderness," "Oh! Yallow gal can't you come out to-night," &c. Sir, it was a scene that made the heart sick, and the eyes weep.—Candidates for *Judgships* were seen prominent among those creating a bedlam of the State Capitol, and *delegates of the people* were seen to stagger from the effects of whiskey and exhaustion!

This scene was kept up until a late hour at night and the departing spectator could see, here and there, in the lobbies and passages, on the benches, and on the floor, bodies of many of the revellers, white and black, in slumber, snoring away their stupor and weariness! God grant, in his mercy, that poor old North Carolina may never again be cursed by such a scene in her proud old Capitol—and that her people may be spared the infliction, upon them and their children, of such a curse as the establishment of the infamous Constitution which these wicked and unprincipled men would fasten upon them!

RADICAL—Amen!!

EQUALITY OF RIGHTS.

Equality of rights for all races and classes of men, as held by the Radicals or Republicans, is a figment or chimera, held honestly by a few fanatics, but with the many it is a demagogical stroke of policy to add the black vote to the Radical party. It has neither reason, experience nor history to support it. It is a favorite dogma among the infidels of Europe and America; first broached and advocated by them, and finally embraced by the one idea religious fanatics of both continents.

And yet nearly all of the advocates of this *fungus* notion profess great horror at the idea of social equality between whites and blacks. They declare that *social* equality cannot take place; that human law cannot regulate social matters; that this matter must be left free and unembarrassed to work its own defeat; that society will protect itself against this mongrel monster.—Northern people are no judges of this subject. In the North, the number of blacks is too small, and the greater portion of the Northern free blacks are more degraded than our former slaves in the South; hence, there has been no danger of social equality in the North, for the reason that the political equality of the blacks in the North gives them no political power. But in the South, the possession of political rights in some of the States gives to the negroes *all power*, and, in others, *the balance of power.*

It will be universally the case in the South, that where political power is given to the negro, they will use it, and, in a few years, will use it with a vengeance. It has been a universal axiom in the South, "give a negro an inch, he will take an ell." The negroes understand political equality to mean all kinds of power. Give the negroes equality of political rights, and they readily claim that they are as good as other people, and that, *therefore*, they should ride in the same coach, eat at the same table, and sleep in the same bed with white people! They will either take this position, or, claiming to be better than white people, will brook no opposition, no impediment to their power, and will seek first the degradation of the white race, and then its extinction. Mark what we say, *and let the white people rally to defeat the Constitution!*

COL. THOMAS S. KENAN.—The nomination of Col. Thos. S. Kenan for Congress in the Second Congressional District is a deserved compliment to this gallant young gentleman, and will doubtless be received throughout the District with one accord of enthusiastic approval. We know Col. Kenan, and in every position in which he has been placed—in private and public life—he is a gentleman without reproach. We extend to him, personally, our hearty wishes for his success, and cannot show our regard for the people of that District better than by hoping he may defeat the Ohio adventurer, who seems to have found his true status in deceiving ignorant negroes and reached the height of his desires in becoming their political representative.—*Wil. Journal.*

CONSERVATIVE MEETING.

At a meeting of a portion of the Conservative party of the County of Rockingham, held at Wentworth, on the 21st. inst., on motion of Gen. A. M. Scales, Col. James Irvin was called to the Chair, and, on motion of J. Holderby, Esq., Captain R. H. Ward and Col. David Settle were appointed Secretaries.

The object of the meeting was explained to be, to appoint delegates to the Convention to be held in Greensboro, on Wednesday, the 25th. instant, for the purpose of nominating a candidate for Congress for this Congressional district, and a candidate for Solicitor for this Judicial Circuit.

On motion, the Chairman was requested to appoint forty delegates to said Convention, when he proceeded to appoint the same, and it was requested by the meeting, that any gentleman from the County, of the Conservative party, who might happen to be in Greensboro, on the day of the Convention, should consider himself a delegate.

The meeting was briefly addressed, but with telling effect, by Gen. Scales, there being a number of Radicals present.

On motion of J. Holderby, Esq., the Chairman was requested to appoint three additional Committee-men in each Captain's District, and he appointed the following:

WENTWORTH—J D Ellington, T A Ratliff, T M Johnston.

PLEASANTVILLE—David Malloy, R M Napier, Henry Godsey.

ROCKY SPRINGS—William Carter, W A Gunn, William Neal.

NEW BETHEL—Lewis Joyner, Rowland Williams, Dr. Martin.

MADISON—Dr W W Oliver, Peter Scales, J A Verness.

MARTIN'S—Samuel Martin, Winston Kallam, Richard Martin.

GROGANSVILLE—Allen Price, B H Floyd, Thos D Price.

SPRING GARDEN—A H Galloway, Valentine Allen, Wm Baughn.

LEAKSVILLE—J W Brodnax, Pryor Reynolds, G W Peay.

OREGON—John G Watkins, John N Foster, Hiram Price.

RUFFIN—R H Wariner, J W Fitzgerald, T L Rawley.

THOMAS' SHOP—T J Motley, W R Neal, Milton Saunders.

LENOX CASTLE—E D Paschal, Thomas Slade, William Herbin.

CLEMONS' FACTORY—A B Powell, W W Wharton, J M Vaughn.

IRON WORKS—T C Meador, Pleasant Hopkins, T R Alcorn.

WHITSELL'S—J T Whitsitt, J M Haynes, Robert Coe.

WASHINGTON—J M Gunn, L P Wright, J M Jones.

JEFFERSON—C G Terry, John G Stokes, Hervey Moore.

REIDSVILLE—James Irvin, J. A. Bennett, W F Martin.

Wednesday, the 1st. day of April, was fixed upon as the time for holding a meeting to nominate Candidates for the Legislature and other county offices.

On motion of Julius Thompson, Esq., the proceedings of this meeting were ordered to be sent to the Editors of the Raleigh *Sentinel*, Greensboro' *Patriot* and Danville (Va.) *Times*, with the request that they be published.

On motion, the meeting adjourned.

JAMES IRVIN, *Ch'n.*

R. H. WARD, } *Sec'ys.*
DAVID SETTLE. }

MR. DAVIS' TRIAL TO BE AGAIN POSTPONED.—The Washington *Star* says that the further postponement of the trial of Mr. Davis will be officially announced within a day or two from 14th April to May 4th.—This change, it is stated, is rendered necessary by the fact that the new term of the court commences on May 4th, and the twenty days intervening between April 14th and May 4th is not considered sufficient time in which to try this case; hence the Government has made a further postponement of the trial.

NEW ADVERTISEMENTS.

STOP!

AND BUY YOUR LEATHER, SHOE-FINDings, &c., at
WM. A. FALCONER'S.
☞ The highest CASH PRICES paid for HIDES, TALLOW and BEESWAX.
Mar 25—1w

SPUN COTTON.
200 Bunches Cotton Yarns, just received
Mar 25—tf W. H. JONES & CO.

APPLES.—A few bbls N. C. Apples
mar 25—tf W. H. JONES & CO.

IRISH POTATOES.
Another lot of N. C. Potatoes, very fine.
Mar 25—tf W. H. JONES & CO

City Tax List.

MAYOR'S OFFICE, }
RALEIGH, March 24th, 1868. }

I will attend at the Mayor's Office, in Raleigh, on Wednesday, the 1st day of April, 1868, to take the City Tax List for the present year.

Persons failing to render a list of their effects subject to taxation will be liable to double Tax.

All white and colored men residing in the City, between the ages of twenty-one and forty-five years, are required to enrol their names for a Poll Tax for the year 1868.

W. D. HAYWOOD,
Mar 25—tApl Mayor.

By W. H. JONES & Co., Auctioneers,

ASSIGNEE'S SALE.

COMMENCING at 10 o'clock, A. M., on Saturday, the 4th day of April next, at the Store of W. H. Jones & Co., Fayetteville St., Raleigh, I shall sell, as Assignee of MILES COHEN, a large and varied stock of Merchandize, consisting of

Dry Goods, Groceries, Hardware, Hollow-Ware, Crockery, Fancy Goods, Notions, Jewelry, Gents Furnishing Goods, Ready Made Clothing, &c., &c.

TERMS CASH. SALE POSITIVE, and will continue until the whole stock is disposed of.
Mar 25—tf THOS. WEBB, *Assignee.*

BRAZILIAN EMIGRATION AND STEAMSHIP AGENCY.

(CHARLES NATHAN CONTRACT.)

DEPARTURE OF FIRST STEAMER.

THE FIRST-CLASS, FAST, IRON STEAMSHIP

TARTAR,

(One of the Charles Morgan Line,) will leave

New Orleans for Rio de Janeiro,

ON SATURDAY, THE 11TH OF APRIL NEXT.

PASSAGE.

For Adults, $150 in gold.
Children 3 to 10 years old, half price.
Should the Emigrant desire to be carried to any other Brazilian Port than Rio de Janeiro, $20 in gold, extra, will be charged.
Emigrants' personal effects and Agricultural implements carried free of charge.
Bills of Exchange given on Rio de Janeiro.
A Circular, with further details of Mr. Charles Nathan's contract, will be forwarded on application.
Parties desirous of securing passage should apply early to
R. L. HART,
Agent,
Post Office Box No. 1 206.
Office No. 29 Union Street,
Mar 25—d11&w1t New Orleans

LIFE INSURANCE.

ITS IMPORTANCE AND ITS BENEFITS ARE INCALCULABLE.

A COMPANY PAYING LOSSES PROMPTLY FOR A LONG SERIES OF YEARS, AND IS A stranger to litigation, is entitled to the confidence and patronage of our people. And such is the

ETNA LIFE COMPANY.

In addition to the very large amount of

$17,485,894.71

paid since its organization, may be added the following policies settled in North Carolina to the 1st March, 1868, thus providing support and comfort to the widow and orphan in their bereavement and distress:

Policy No.	13,273	settled	$ 5,000
" "	18,048	"	5,000
" "	18,307	"	5,000
" "	24,099	"	3,000
" "	17,532	"	10,000
" "	28,650	"	5,000
" "	4,974	"	2,500
" "	25,082	"	10,000
Total			$ 45,500.00

The value of all Insurance, either against fire or life, is to know you are investing in a Company of responsibility, and prompt action in discharging all just demands against it. Such is the ETNA, having now:

ASSETS, $8,000,000.

No. POLICIES 48,000.

DIVISIBLE SURPLUS $1,884,768,51.

DIVIDENDS, 50 per cent.

Fifty per cent Dividend is now being returned to all who have paid two premiums, and the dividends will be given ANNUALLY to all such hereafter, who are insured upon the *Life* plan.

The Ætna issues policies upon ages from 14 to 65.

The Ætna will give a policy upon which 10 payments may be paid, and nothing more will be required, though the party might live thirty or forty years, and after the payment of ten years he is entitled to the dividends of the Company so long as life continues.

The Ætna issues 10 years Endowment Policies to be paid at death or the specified time.

The Ætna gives a general permit to travel or reside in any part of the United States without any extra charge, and in all respects gives as many advantages to the insured as any other first-class Company.

W. H. McKEE, M. D., Examining Physician. W. H. C. BOW, General Agent, Raleigh, N. C.
Mar 24—3m

PHŒNIX MUTUAL

LIFE INSURANCE COMPANY.

EDSON FESSENDEN, President. | JAMES F. BURNS, Secretary.

IN PRESENTING THE CLAIMS OF THE PHŒNIX MUTUAL LIFE INSURANCE COMPANY, to the people of North Carolina, the Agent invites their attention to the following statements:—

1. It is a Mutual Company, the profits being divided among the insured.
2. Its insured are allowed to travel and reside in any part of the United States and Europe, at all seasons of the year.
3. Its dividends have averaged 50 per cent yearly, and are payable for the amount of premium paid by the insured.
4. Its policies are all NON-FORFEITING.
5. Its losses have been met by the annual interest received alone, and a surplus of interest left over to swell the general fund belonging to the insured.
6. It has paid over $500,000 of losses, and NEVER CONTESTED A CLAIM.
7. Its rates of assurance are as cheap as any Company doing a SAFE business.
8. It WILL NOT INSURE AN UNSOUND LIFE.
9. One half the premium will be received in the note of the insured—which note, in case of death, is NEVER deducted from the face of the policy.
10. IT HAS NO CONNECTION WITH FIRE INSURANCE.

Relative character of the Companies operating in North Carolina, as to their Assets and Liabilities, taken from the New York Insurance Report for the year 1867, which is the last report—showing how much of Assets each Company has to meet each dollar of Liability:

PHŒNIX MUTUAL	$1 74
ÆTNA	1 51
BROOKLYN	1 12
CONNECTICUT MUTUAL	1 05
EQUITABLE	1 04
MANHATTAN	1 02

The PHŒNIX MUTUAL offers peculiar inducements to citizens of the Southern States. Its regulations with regard to residence and travel being almost unrestricted.
These statements are made from impartial reports in the hands of the Agents of the Company.
Principal Office, HARTFORD, CONN.
For further information, apply to the Travelling Agents, or to

WILLIAM H. BAGLEY,
General Agent for North Carolina,
Jan. 1—12t-3m Raleigh, N. C.

BROOKLYN LIFE INSURANCE COMPANY.

ISSUES POLICIES OF ALL KINDS. LIFE AND ENDOWMENT.

DIVIDENDS PAID ANNUALLY IN CASH.

ABSOLUTELY NO RESTRICTION UPON TRAVEL OR RESIDENCE

ALL POLICIES POSITIVELY NON-FORFEITABLE.

☞ Part of the premium loaned, and *no loan or premium note* is a lien or *claim* on the policy in case of death after the second year. ☜

THIS COMPANY OFFERS PECULIAR ADVANTAGES TO THE SOUTHERN PEOPLE. IT IS the most

LIBERAL COMPANY IN THE UNITED STATES.

Its rates being lower than those of other Companies.

Office, No. 141 Broadway, New York City.

WM. M. COLE, Secretary. CHRISTIAN W. BOUCK, Pres.

Information gladly furnished in detail, by

A. W. LAWRENCE,
General Agent for the State of North Carolina.
Raleigh, N. C., Dec. 28—116-3m

DRY GOODS.

1868. SPRING, 1868.

HULL, ATKINSON & CO.,

258 *Baltimore Street*,

BALTIMORE,

OFFER their large and elegant stock of BRITISH, FRENCH and AMERICAN DRY GOODS at the lowest prices to cash and prompt buyers.

Orders promptly executed.

Robt. Hull,
Thos. W. Atkinson,
Sam'l Hunter,
Wm. J. Hall,
S. Harris Hopkins.

Mar 24—3m* HULL, ATKINSON & CO.

FOR SALE.

Thirty-two inch Smith's Bellows.
Raleigh, Mar 24-tf J. BROWN, With Hart & Lewis.

CUSHINGS & BAILEY,

WHOLESALE BOOKSELLERS AND STATIONERS,

No. 263 Baltimore Street, opposite Hanover,

BALTIMORE,

ARE PREPARED TO OFFER TO the Country Trade, Goods in their line, at prices that will compare favorably with those of any other market.

Their stock of LAW, MEDICAL and MISCELLANEOUS BOOKS is large and well selected.

A large and varied assortment of Foreign and American Stationery can always be found at their establishment.

They keep constantly on hand a full supply of Blank Books of different styles and of their own manufacture. Having a Bindery connected with their Store, they are, at all times, able, at short notice, to fill orders for Blank Books, ruled to any pattern, or of any desired style of binding.

Orders, received by mail, will meet with prompt attention.

☞ You are requested to call and examine our stock and prices before purchasing elsewhere.
March 25—3m*

RATES OF ADVERTISING.

PRICES REDUCED.

Advertisements will be inserted in the *Daily Sentinel* at the following rates. A square will be the space occupied by 12 lines or less, or 14 inches.

One square one time	$1,00
" each subsequent insertion less than a week	50
One square one week	3,00
Each additional square one week	2,00
One square two weeks	5,00
" each additional square two weeks	3,50
One square one month	8,00
Each additional square one month	5,00
One square two months	13,00
Each additional "	6,00
One square three months	14,00
Each additional "	7,00
One quarter column "	25,00
One half column "	40,00
One column "	75,00

Regular business cards, 10 minion lines or less, will be charged only $10 for three months.

All advertisements or cards must be changed in form at least every three months.

Contracts for more than three months made only at the above rates.

Special notices or advertisements required to be inserted on inside or any special place, will be charged 25 percent higher than the above charges.

Advertisements inserted in Weekly and Semi-Weekly at rates corresponding with the above.

Court advertisements inserted 6 weeks for $7 each or $10 if charged.

Advertisers will always find it to their advantage to enclose the cash when they send advertisements, to the extent they wish to pay for them.

THE SENTINEL.

LOCAL DEPARTMENT.

WEDNESDAY, MARCH 25, 1868.

FOR CONGRESS.

SAMUEL T. WILLIAMS,

OF GRANVILLE.

Mass Meetings.

The State Executive Committee recommend the holding of Conservative Mass Meetings at the following times and places:

Raleigh,	Tuesday,	April	7
Statesville,	"	"	7
Greensboro',	Friday,	"	10
Wilmington,	"	"	10
Goldsboro',	Wednesday,	"	8
Salisbury,	"	"	8

Messrs. Doolittle, Hendricks and others of U. S. Senate, and Messrs. Brooks, Etheridge and others of the House, have been invited to attend these meetings, and they are expected to come. It will be seen that the meetings are crowded, for the reason that these gentlemen can remain in the State but a few days.

Our friends in those places are requested to make the necessary arrangements for holding these meetings and further publication, &c. Popular speakers in this State are also expected to be present. Rally Conservatives!

WAKE COUNTY EXECUTIVE COMMITTEE.

The Wake County Conservative Executive Committee are requested to meet in this city, on Monday next, (30th. inst.,) being the Monday of Wake Superior Court, for the transaction of highly important business.

The following gentlemen compose the Committee, viz: H O Parker, Chairman; Jeptha Horton, J L Sparks, Peter Fleming, Alvis Sorrell, J P H Russ, R C Badger, M A Bledsoe, G H Alford, Berry Bagwell, Ruffin Holder, Reuben Fleming, J B Neathery, G H Fairbault, N J Whitaker, Wm Laws and J J L McCullers.

To our Weekly Subscribers.—Our list was increased so largely, last week, after the outside was printed off, that we did not have enough papers to send all our Weekly subscribers a copy. We tried to make up the defect by sending the Daily and Semi-Weekly to them. We hope to have enough, hereafter.

Many thanks to our excellent friend, T. M. Argo, Esq., of Chapel Hill, for a club of twenty eight subscribers to the Weekly *Sentinel*.

We acknowledge our obligations to the young gentlemen composing the Committee of the Jefferson Society of the University of Virginia, for the compliment of an invitation to attend the "Intermediate Celebration" of the Society, on the evening of the 13th. prox.

Wilmington Star.—Mr. William Calder's Editorial connection with this popular Journal has ceased. Mr. C. wielded a vigorous and sprightly pen. We wish him success in his new undertakings.

The Conservatives of Lenoir had a grand rally at Kinston, last week. There was an immense crowd present. Glorious speeches were made by Henry R. Bryan, Esq., of Craven, and Geo. V. Strong, Esq., of Wayne.

The Conservatives of the Sixth Congressional District will meet in Convention, in Statesville, on the 1st. of April, to nominate a candidate for Congress.

Col. E. D. Hall.—Our gallant and able candidate for Lieutenant-Governor spoke in Newbern on Saturday night. We regret that Monday's *Journal of Commerce*, which doubtless contained an account of the Col's. speech and reception, has failed to reach us.

Sergeant Bates.—It will be seen, by the annexed paragraph, which we copy from the Columbia (S. C.) *Phenix*, that Sergeant Bates will be in Raleigh about the 30th. or 31st. inst. Let him be tendered the hospitalities of the City and every individual courtesy.

"Sergeant Bates will leave Nickerson's Hotel, on Monday, 23d instant, at 10 o'clock, and arrive in Winnsboro' the same evening; Tuesday, the 24th, he will reach Chester; Wednesday the 25th, Fort Mills—stopping all night in each place; and Thursday, the 26th, at 5 o'clock, p. m., will reach Charlotte, N. C. From Charlotte he will walk to Greensboro', occupying about three days in the trip; will then take the cars for Raleigh, returning to Greensboro' by the same mode of conveyance; and from that point to Danville and Richmond, and thence to Washington, will "ride shank's mare."

SHALL NEGRO GUARDIANS BE APPOINTED FOR WHITE WARDS? *That is one of the issues.* The so-called Convention voted down a prohibition of this possible outrage!

"Not that Man."—Mr. John B. Gilmer, of Richmond, Va., who bravely exposed the registration frauds perpetrated there, and persistently insisted upon, at least, some mitigation of those outrages upon the white population, has published a card in the Richmond papers. The Gilmer alluded to in Bingham's bill is John A. Gilmer, formerly a representative in Congress from North Carolina, who now, with the hope of official emolument, has become a cringing applicant at the feet of the leaders of the Radical revolution.—*Net that.*

We regret to see that that usually well informed journal, the *National Intelligencer*, has been imposed upon—by some one, perhaps, who is not acquainted with John A. Gilmer, of Guilford, or his position. Mr. Gilmer, for one or two years past, has suffered much from bad health. During this period, he has taken no part in politics, it being necessary that he should avoid all sources of excitement. Mr. Gilmer is no Radical. He stands, where he has stood since the war closed, as earnest friend of peace, of the Union and of the Constitution. He is anxious for the restoration of peace and good will between the States and with the whole nation. Were he able to do so, we have no doubt his voice would be heard in the present canvass for constitutional liberty and against negro supremacy.

The name of Luke Blackmer, Esq., of Rowan, has been placed in the same category, by some of his personal friends, perhaps, which has led to the idea that *he* had become Radical or Republican. There is no good ground for placing either Mr. Gilmer or Mr. Blackmer among the Radicals. Unless we have been misinformed, both of them are Conservative men, and will vote against the odious Constitution.

General Littlefield(?).—Will our friends of the *Sentinel* or *Carolinian*, asks the Wilmington *Journal*, answer the following query from our correspondent:

Query.—Will the *Journal* please inform its readers whether the General Littlefield who is placarded among others to address the "Republicans" of New Hanover is the same General Littlefield who figured so largely in the Philadelphia lumber market in 1866-'67, making large contracts for the furnishing of lumber on the faith of mills and great timbered possessions on the Edisto, or somewhere else South, and who utterly failed to deliver any at all?

Southern Pine.

We know very little about Gen. Littlefield,—nothing except what we have heard. He denies that he is connected with the Wall Street brokers of New York, yet it is believed that he exerted himself much, as a lobby member, in getting the Convention to adopt the financial policy, by which the State taxes are to be increased eight-fold.—Since he was announced to speak at the Republican meetings, we learn he has gone North for some purpose; perhaps to replenish the Radical fund in this State, of which we learn he is the agent and distributor. He is said to be much interested in the Deep River mining region, and was the chief agent in manipulating the legislation of the Convention in regard to the Chatham Railroad and Deep River matters.—We judge he is a shrewd Yankee, good at demagoguery and management, and equally expert at making a speech, getting up a Club House, manoeuvring as a lobby member, or singing "Old John Brown!"

Campaign Tracts.—We beg to call the attention of our Conservative cotemporaries of the State to the excellent campaign Tracts now daily issued in the "Sentinel," and to be printed in tract form, under the direction of the Executive Committee. It is believed that it would greatly promote the cause, if our cotemporaries would publish them as they appear, or such as they can find room for. We shall issue thousands of them at once, in tract form, and, also, a large edition of the Constitution, for general distribution. But the means of the Committee are yet wholly insufficient to issue as large a number as is desirable. If, therefore, our cotemporaries will copy them, or get up something better of the same class, it will supply the lack of a large issue of tracts. They have been prepared, with care, at our request, by gentlemen well qualified, and they are pronounced to be able and powerful papers.

HOLDEN'S SOLILOQUY ABOUT NEGRO SUPPORT.

(RUDIBRASTICALLY RENDERED.)

"Success—the mark no mortal wit
Or surest hand can always hit;
For whatsoe'er we perpetrate
We do but row—we're steered by Fate
Great actions are not always true sons
Of great and mighty resolutions.
Honor is like a widow, won,
With brisk attempt and putting on—
With entering manfully and urging,
Not slow approaches like a virgin.
As beards, the nearer that they tend
To earth still grow more reverend;
As cannons shoot the higher pitches
The lower we let down their breeches;
I'll make this low dejected fate
Advance me to a greater height."

For the Sentinel.

The undersigned, as Agent of the American Tract Society for North Carolina, keeps constantly on hand a supply of the publications of that Society, which he is selling at New York retail prices.

Special attention is given to supplying Sabbath Schools with Primers, Readers, Hymn and Note Books, Gilt Cards, Catechisms, &c. Also Libraries of various sizes and prices.

These books can be sent by Mail or Express to any part of the State. Orders should be addressed to the subscriber at Smithfield, N. C.

Catalogues of books and prices sent on application.

The Society continues to aid, to a limited extent, Sabbath Schools not able to purchase necessary books.

Jno. R. Brooks.

Smithfield, N. C., March 12, 1868.

A Desperate Negro.—At Helena, Ark., Thursday, Bart. Turner, sheriff, attempted to arrest a negro who had recently killed three negroes in an adjoining county. The negro drew a revolver and shot Turner through the body, knocking him off his mule, which the negro mounted, and fled to the hills, where he was pursued by a posse. On their attempt to arrest him, he fired, wounding William Sebastian. The negro was held at bay until a squad of soldiers arrived, who fired upon him wounding him severely. He was captured and carried to Helena. None of the wounded were dead at the last account.

Correspondence of the Sentinel.

OLD CHATHAM "RIGHT SIDE UP"—HON. JOHN KERR.

Pittsboro, N. C., March 18, 1868.

Messrs. Editors:—It is with no small amount of pride that I communicate to you the intelligence that the White Man's cause is fast gaining in this county, but my pride knows no limit when I contemplate the good time that we had on yesterday, (Tuesday of our Superior Court,) in the Court House, and afterward in the Academy grove.

Immediately after the adjourning of the morning session of the court, a White Man's meeting was organized—Maj. Scott in the chair—for the purpose of nominating suitable gentlemen to fill the county offices, and to represent the people of Chatham in the next Legislature.

The chair appointed a committee for that purpose, and, a few moments after the committee had retired, that gallant young champion of the White Man's cause in Chatham, H. A. London, jr., was loudly called for, and came forward in reply to the call. I can not undertake to do him justice by giving a synopsis of his very eloquent effort, and will simply say that it was universally agreed to be a most happy, well tempered and telling speech; and just here I will say that he has, as have the other gentlemen of the county canvassers done good work for our cause.

When Mr. London was through, it was announced that Judge Kerr would address the people, at the Academy Grove.

The Committee on nominations reported the following names:

For Probate Judge—H. A. London, Sr.

For County Court Clerk—R. C. Cotten.

For Superior Court Clerk—John A. Thompson.

For the Senate—R. B. Paschal.

For the Commons—Col. Jas. F. Rives and R. W. York.

On motion, the Chair appointed Gen. W. P. Taylor, W. S. Garrett, J. W. Hatch, Capt. Jno. A. Pugh and Atlas Riggsbee an Executive Committee for the county.

Also, on motion, H. C. Horton, W. S. Garrett, Dr. E. H. Ward, Dr. G. H. Albright, W. F. Stroud and L. J. Edwards were appointed delegates to the District Nominating Meeting, to be held in Greensboro', on the 25th inst.

Business being through with, and all anxious to hear our distinguished fellow citizen, Judge Kerr, the meeting adjourned, and all the white men and some negroes, despite the efforts of the creature, McDonald, to keep them away, repaired to the grove with all eagerness to hear what the Judge had to say.

Messrs. Editors, we all know John Kerr, and have ever considered him one of Carolina's brightest ornaments,—certainly one of her first and most eloquent orators,—but I must say that I believe that his entire audience, and it was a very large one, was agreeably surprised with his most happy effort. His argument was put in the simplest and purest English, his bursts of eloquence were most fervid, and his denunciation was the most scathing that any creatures ever writhed under. He enchained his audience most closely, and was frequently greeted with loud applause, and urged to go on after he had spoken for nearly three hours.

The speech has done us much good.—Many a glittering tear could be seen coursing its way over bronzed cheeks at certain stages of his speech, and, again, peals of laughter would burst forth at his wit.—Judge Kerr spoke some wholesome words to the colored men present, and made their situation plain enough for a child to understand. It was really amusing, as 'twas provoking, to witness Mac's efforts to get a crowd into the Court House to hear him say that he was an independent candidate for Congress in this District; but some white man remarked, "Judge Kerr is speaking, boys, let's go and hear him," and immediately all but a very few "nigs," and, well you know who they were, left Mac thundering away, and trying to make Doesy's way, in Chatham, as hard as possible; and he seems to think the "Reds" will prefer the "lover of candy" to a Yank.

The sky brightens, and the organization goes bravely on. Each day brings us the welcome intelligence of the withdrawal of good men from the secret Leagues, and they say that their intense love for the Union prompts them to do it, and they intend to give all their support in the future to the Conservative party, as the only hope of the restoration of the Union. They are satisfied that if the policy of the Radicals is adopted, another war, more bloody than the first, will ensue.

Old Chatham is alive to her duty, and her sons will go to the polls and vote for the white man, when the opportunity is afforded them. G

AN ORDINANCE

FOR THE SUBMISSION OF THE CONSTITUTION TO THE PEOPLE, AND THE ELECTION OF CERTAIN OFFICERS.

Be it ordained by the people of North Carolina, in Convention assembled, That the Constitution adopted by this Convention be submitted for ratification, to the voters of this State, registered and qualified, as provided by the acts of Congress, known as the Reconstruction Laws, on the 21st, 22d and 23rd of April, 1868. The vote on said Constitution shall be "For the Constitution" and "Against the Convention." The said election shall be held at the places and under the regulations to be prescribed by the Commanding General of this military district, and the return made to him as directed by law.

Sec. 2. An election shall be held at the same time and place as the ratification of the Constitution, for Senators and Representatives in the General Assembly, and for all State and County officers, who are to be elected by the people under this Constitution.

Sec. 3. An election for members of the United States Congress shall be held in each Congressional District, as now established, at the same time and places as the election for ratification of the Constitution. Said election shall be conducted by the same persons and under the same regulations as before mentioned in this ordinance. The returns shall be made to the President of this Convention, who shall give the persons chosen certificates of election.

Sec. 4. The Commanding General of this Military District is requested to enforce this ordinance.

Sec. 5. The President of the Convention is hereby directed to forward a certified copy of this ordinance to the Commanding General of this Military District.

Ratified this 17th day of March, A. D. 18—, one thousand eight hundred and sixty-eight.

(Signed,) Calvin J. Cowles,
President of the Constitutional Convention of North Carolina.

What Gen. Hancock Says.—Gen Hancock is in Washington. He says he never saw Jeff. Davis but once in his life, and that was not in New Orleans; and that he has appointed only white men to office, the best of both parties; that the result of the election on the Constitution is doubtful; that things generally look well in his district; and that he supposes he was summoned to Washington to consult as to matters in that district.

TELEGRAPHIC.

Our Afternoon Dispatches.

FROM WASHINGTON—THE REPLICATION.

Washington, March 24, M.

Buchanan has been assigned to duty under Brevet Maj. Gen. Sickles until he can command the Fifth District, pending Hancock's absence.

The following is the general replication to the President's answer, agreed upon by the Board of Managers:

"The House, having considered the answer and plea, reply that he is guilty of high crimes and misdemeanors in manner and form as charged, anything in his answer to the contrary notwithstanding. The House is ready to make good, when the Senate is ready to hear."

The House adopted the replication—115 to 36.

BY THE CABLE.

The King of Prussia, in opening Parliament, said: "The expatriation treaty will knit more closely the nations allied by trade and race."

[Our Washington telegram states that the Radicals denounce the King of Prussia as a Copperhead, for using the word "race," as above.]

RELIEF FOR THE PEOPLE.

New York, March 24, M.

The Episcopal Clergy and Laity here have had a large meeting, to devise relief for their Southern brethren. Bishop Potter spoke, and a Committee was appointed.

MARRIED,

New York, March 24, M.

Gold 1.38½. Coupons of '62, 9½. Exchange 9½. Cotton 24½.

Tar—no sales, nominal.

Our Midnight Dispatches.

CONGRESS—IMPEACHMENT.

Washington, March 24, P. M.

Senate.—The South Carolina Convention asks a loan for educational purposes.

A bill regulating presentation of bills to the President passed.

At the usual hour, impeachment began. The Journal was read and the replication submitted.

Judge Chase said that business was in order.

Mr. Johnson's motion, allowing the President ten days for preparation, was considered.

Sumner submitted a substitute that the trial proceed.

Edmonds moved that the Senate retire. Sumner, Howard, and others, cried: no! no!

Mr. Conkling called the yeas and nays on retiring, with the following result:

Yeas.—Anthony, Bayard, Buckalew, Corbett, Davis, Dixon, Doolittle, Edwards, Fessenden, Fowler, Frelinghuysen, Grimes, Henderson, Hendricks, Howe, Johnson, McCreery, Morrill, of Maine, Morrill, of Vermont, Morton, Norton, Patterson, of New Hampshire, Patterson, of Tennessee, Saulsbury, Sprague, Van Winkle, Vickers, Willey and Williams—23.

Nays.—Cameron, Cattell, Chandler, Cole, Conkling, Conness, Cragin, Drake, Ferry, Harlan, Howard, Morgan, Nye, Ramsay, Ross, Sherman, Stewart, Sumner, Thayer, Tipton, Trumbull, Wilson and Yates—23.

The Senate remained out two hours, and ordered the trial to commence on Monday next, to which day the Court adjourned.

The Senate went into Executive session and adjourned.

House.—Business unimportant.

After the adoption of the replication, Spalding thought it was too meagre and warned the Managers against being entrapped by the President's counsel.

Boutwell had no apprehension.

Bingham contended that demurrer, on the part of the President, was not admissible.

After the adoption of the replication, the House proceeded to the Senate.

FROM WASHINGTON.

Washington, March 24, P. M.

In the election case from Ohio, the Committee will report in favor of Delano, Radical, and ousting Morgan.

The impeachment proceedings to-day were very tame.

The negroes are still entirely excluded from the galleries. The public proceedings occupied half an hour before, and ten minutes after, the two hours' private session.

In private session, on Conkling's amendment, reducing the time to Monday next; the vote was 28 to 24. The Republicans voting for more time were Anthony, Corbitt, Edmonds, Fessenden, Fowler, Frelinghuysen, Grimes, Henderson, Norton, Sherman, Sprague, Trumbull and Van Winkle.

The Supreme Court decided that deposits of a Savings Bank, though invested in Federal securities, are subject to State tax.

The veto of the Bill muzzling the Supreme Court was considered in the Cabinet, to-day.

VIRGINIA CONVENTION.

Richmond, March 24, P. M.

Disfranchisement was again taken up and the amendment to disfranchise all who voted for Secession candidates to the Seceding Convention, was indefinitely postponed.

The Iron-clad oath for all office-holders was adopted,—49 to 22.

A LARGE CONSERVATIVE MEETING IN SAVANNAH.

Savannah, March 24, P. M.

The largest and most enthusiastic meeting ever held in Savannah assembled on Johnson's square, this afternoon.

John Boddard was nominated for President, and twenty-five Vice-Presidents, of the most influential citizens.

Eloquent speeches by U. S. Attorney H. S. Fitch, Gen. H. R. Jackson, S. Y. Levy, and others.

A committee was appointed to select suitable candidates for municipal offices.

The utmost harmony and unanimity prevailed. Between five and six thousand were present—a large number of negroes.

FROM MISSISSIPPI.

Jackson, March 24, P. M.

Wm. M. Estele, a prominent lawyer of Mississippi was assassinated last night. The supposed assassin is arrested.

The K. K. K. have made their appearance here in Convention.

MARKETS.

New York, March 24, P. M.

Cotton quiet and steady. Sales of 1400 bales at 24½.

Flour dull; Southern 9,25@14 65.

Turpentine 53@56. Rosin 3@7.

Gold 1,38½. Tennessees, new, 65.

Baltimore, March 24, P. M.

Cotton dull and nominal.

Corn steady.

Flour moderately active.

Wilmington, March 24, P. M.

Spirits Turpentine advanced, 60. Rosin firm; Pale 4,50. Tar 2.

Cotton steady; middlings 23.

Liverpool, March 4, P. M.

Cotton quiet and unchanged. Sales of 10,000 bales. Manchester unfavorable.

The great and paramount issue is: SHALL NEGROES or WHITE MEN RULE NORTH CAROLINA? All other issues are secondary and subordinate, and should be kept so.

The vote upon the new Constitution will be taken the 21st., 22nd. and 23d. of April. Be sure and VOTE AGAINST IT.

NEGRO MILITIA IN TENNESSEE.

Nashville, March 20.

McAdam, a convict recently pardoned out of the State prison, to which he had been sentenced by the Circuit Court of Franklin county for committing a rape on his mother-in-law, is raising a company of negro militia in that county, having been commissioned captain by the State authorities.

The Canvass in North Carolina.—"The combat deepens" in North Carolina and the spirit animates our friends there which ruled the spirit of the army of Northern Virginia in its palmy and glorious days.

If the Freedman of that State still maintain the old and praiseworthy contempt for mean white men which Holden attributes to them, after the recent ventilation of that person's record they can't feel otherwise for him.

They cannot, it is true, prevent him from having his eye on the Gubernatorial chair—but it strikes us that a proper respect for themselves would make them look to it that he shall never have anything else on it.

There is not a corn-field hand in the State who will not be disgraced if its Governor should be the meanest white man in it.—*Pet. Index.*

A Radical Judge in a Pennsylvania court decided that white people have a clear right to exclude darkies from seats in cars, at theatres, rooms in hotels, &c.

A word in your ear, cuff-o. These people want you to help make a Republican heaven of this country, *and keep you outside of it.*—They say you can't go to Congress either.—Isn't it remarkable how these cooks vary their sauce as the gander or the goose happens to be served before them.—*Petersburg Index.*

SPECIAL NOTICES

JUST RECEIVED AT M. ROSENBAUM & CO Pieces, the choicest Brands, of BLEACHED AND UNBLEACHED SHIRTINGS AND SHEETINGS.

To be sold at lowest market rates.

Feb 18-1674f

MARRIAGE AND CELIBACY.

An Essay for Young Men on the Crime of Solitude, and the Diseases and Abuses which create impediments to MARRIAGE, with sure means of relief. Sent in sealed letter envelopes, free of charge. Address, Dr. J. SKILLIN HOUGHTON, Howard Association, Philadelphia, Pa.

Feb 1-149-daw3m.

MRS. WINSLOW'S SOOTHING SYRUP.

For Children Teething, Greatly Facilitates the process of teething, by softening the gums, reducing all inflammation—will allay All Pain and spasmodic action, and is

Sure to Regulate the Bowels.

Depend upon it, mothers, it will give rest to yourselves, and

Relief and Health to your Infants.

We have put up and sold this article for years and can say in Confidence and Truth of it what we have never been able to say of any other medicine—Never has it Failed in a single instance to Effect a Cure, when timely used. Never did we know an instance of dissatisfaction by any one who used it. On the contrary, all are delighted with its operation, and speak in terms of commendation of its magical effects and medical virtue. We speak in this matter "WHAT WE DO KNOW," after years of experience, and Pledge our Reputation for the fulfilment of what we here declare. In almost every instance where the infant is suffering from pain and exhaustion, relief will be found in fifteen or twenty minutes after the Syrup is administered.

Full directions for using will accompany each bottle.

Be sure and call for

"Mrs. Winslow's Soothing Syrup,"

Having the fac-simile of "CURTIS & PERKINS on the outside wrapper. All others are base imitations.

Sold by Druggists throughout the world.

Price, only 35 cents per Bottle.

Offices:
215 Fulton Street, New York.
205 High Holborn, London, England.
411 St. Paul Street, Montreal, Canada.

Aug. 30—2t-eodtm

ANNOUNCEMENTS.

J. A. McDONALD, OF CHATHAM, AT the request of many friends, announces himself as an independent candidate for Congress in the Fourth (Metropolitan) Congressional District.

Feb. 28—tc

MISCELLANEOUS.

For Sale.

PICKLED BEEF by the Barrel
W. H. JONES & CO.
March 16—tf Auction & Com. Merchants.

FRESH ARRIVAL OF FANCY GOODS
At TONNOFFSKI'S.

WHITE PEPPER.
At TONNOFFSKI'S.

CANNED PEACHES, TOMATOES AND OYSTERS
At TONNOFFSKI'S.

COX'S GELATINE.
At TONNOFFSKI'S.

JELLIES, JELLIES.
At TONNOFFSKI'S.

CATSUPS AND SAUCES.
At TONNOFFSKI'S.

SARDINES, SARDINES.
At TONNOFFSKI'S.

FIGS, CURRANTS, CITRON AND RAISINS.
At TONNOFFSKI'S.

FINE WINES, ALES, LIQUORS, CIGARS, &c
At TONNOFFSKI'S.
March 2—tf

20 BBLS. No. 1 FAMILY FLOUR AND other grades, arriving
At TONNOFFSKI'S.
Feb 3-159-tf

LADIES AND GENT'S SHOES, made in Salem. Come and see them! Cheap and well made stock material.
W. H. JONES & CO.
Feb. 25—tf Auc. & Com. Merchants.

SUGARS, SUGARS, by the bbl.
At TONNOFFSKI'S.
Mar 18—tf

10 CASES CANNED GOODS,
At TONNOFFSKI'S.
Mar 18—tf

FRESH CANNED TOMATOES, at 30c., Preserved Ginger, Spices of all kinds, at
Mar 18—tf TONNOFFSKI'S.

CROSSE & BLACKWELL'S genuine imported Chow-Chow and Picalilli, at
Mar 18—tf TONNOFFSKI'S.

CANDIES! CANDIES!
At TONNOFFSKI'S
Mar 18—tf

CANNED OYSTERS!
At TONNOFFSKI'S.
Mar 18—tf

COLGATE & CO'S
GERMAN
ERASIVE SOAP
THE STANDARD OF EXCELLENCE.
For Sale by all Grocers.
Jan. 22—3m

IMPORTANT TO FARMERS.

We are prepared to deliver, at reduced prices, PURE PERUVIAN GUANO and BEESE'S SOLUBLE PACIFIC GUANO.

Also, best GROUND NOVA SCOTIA PLASTER.

J. R. & P. A. DUNN,
Forestville, N. C.
A. M. McPHEETERS,
Raleigh, N. C.
Mar 25—tf

Greensboro' Money Market.

BUYING RATES OF BANK NOTES, &c. BY WILSON & SHORER, BANKERS AND EXCHANGE BROKERS, SOUTH ELM STREET, GREENSBORO, N. C.

Bank of N. C.	par
" Cape Fear	25
" Charlotte	28
" Wadesboro	24
" Wilmington	25
" Raxboro	60
" Thomasville	25
" Lexington at Graham	20
" " " Lexington, old	18
" " " new	10
" Commerce	15
" Clarendon	4
" Fayetteville	10
" Washington	6
" Yanceyville	00
Merchants Bank of Newbern	60
Farmers Bank of Greensboro, old	25
" " " new	12
Miners & Planters Bank	25
Commercial Bank of Wil	24
Greensboro Mutual	47

Any Bank Notes sent us by Express will be remitted for on day of receipt, at highest market rate, and if prices given are not satisfactory, the notes will be returned.

We sell Drafts on Principal Northern Cities,
AND ALSO ON EUROPE.

DEAL IN GOLD AND SILVER, BULLION, MUTILATED AND BROKEN BANK CURRENCY, U. S. BONDS, STOCKS AND SECURITIES, REVENUE STAMPS, NICKEL, &c.

receive deposits, and conduct the business of an incorporated Bank.

LIFE AND FIRE INSURANCE POLICIES ISSUED.

Feb 24-167-3m

RALEIGH NATIONAL BANK OF NORTH CAROLINA.

BOARD OF DIRECTORS:

R. W. PULLIAM, President.
W. H. WILLARD, GEO. W. SWEPSON,
A. S. MERRIMON, W. J. HAWKINS.

W. R. GULICK, Cashier.
C. J. IREDELL, Teller.

Deals in Bills of Exchange Sight Drafts, Gold and Silver Coin, and Government and other securities.

Uncurrent Bank Notes bought at highest prices. Packages sent by Express will be remitted for promptly, in currency, or in New York funds at par.

PRICE CURRENT MARCH 21, 1868.

Bank of Cape Fear	28
" Charlotte	30
" Clarendon	4
" Commerce	17
" Fayetteville	10
" Lexington, (old)	18
" " (new)	10
" Lexington, payable at Graham	22
" North Carolina	55
" Roxboro'	60
" Thomasville	40
" Wadesboro'	26
" Washington	3
" Yanceyville	27
Commercial Bank, Wilmington	27
Farmer's Bank of North Carolina, (old)	27
" " " (new)	10
Greensboro' Mutual Insurance Co.	6
Merchant's Bank, Newbern	60
Miner's & Planter's Bank	40

Raleigh Money Market.

CORRECTED BY JOHN G. WILLIAMS & CO., BROKERS, RALEIGH, N. C.

PRICES OF NORTH CAROLINA BANK NOTES:

Bank of N. C., (Gold 25) (Silver 26) G. B.	50
" Cape Fear	24
" Charlotte	29
" Lexington, at Graham	24
" Rockborough	23
" Wadesborough	25
" Thomasville	40
" Wilmington	26
" Commerce	17
" Washington	8
" Fayetteville	10
" Clarendon	4
" Yanceyville	9
Miners' and Planter's Bank	40
Farmers' Bank, Greensborough	24
Commercial Bank, Wilmington	23
Merchant's Bank, Newbern	50
Greensborough Mutual	5
Virginia Bank Notes, about	25
South Carolina "	12
Georgia "	23
Gold	138
Silver	130
Old Coupons	42
North Carolina Railroad Coupons	87½
Old Sixes	50
Exchange on New York	1

PROVISION MARKET.

CORRECTED BY JORDAN WOMBLE, GROCER AND COMMISSION MERCHANT.

BACON	17@22½
" BALT. & WESTERN	16@20
LEEF ON HOOF	8@10
" NETT	10@20
BUTTER	25@40
COTTON	19@20
CHICKENS, Spring	15@25
" Grown	25@30
CORN	1 30@1 40
COFFEE	25@40
EGGS	12½@15
FLOUR	10@16
FODDER	1 25@1 50
HEERINGS	4@6@10
HIDES—Green	8c pr lb.
" Dry	12½@15
HAY	1@1 25 pr. cwt.
LARD	18@20
MEAL	1 25@1 50
MOLASSES	65@75
NAILS	7½@10
OATS—Stock	1 25@1 50
" White	2 00@2 50
POTATOES—Irish	1 00@2 50
" Sweet	75@1 00
RAGS	4@5
SALT—Fine	4 00@4 25
" Ground	3 00@3 50
SUGAR	13@22
TALLOW	10@12½
VINEGAR	35@75
MULLETS	6 50@9 00

REMARKS.

Cotton firm; supply small. We quote sales today, (Tuesday, at 20 cents.

ORANGES AND LEMONS.
At TONNOFFSKI'S.

MISCELLANEOUS

1868 1868

SPRING TRADE.

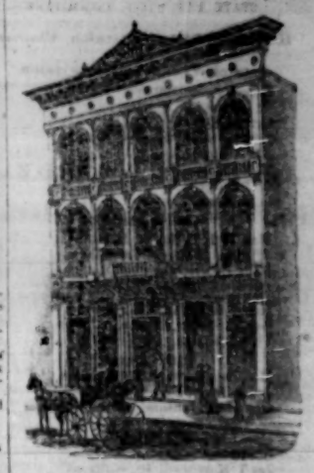

It affords us pleasure to announce to the PUBLIC that we are now receiving our

SPRING STOCK OF GOODS.

Our assortment will be constantly replenished from day to day.

Our purchases are made with great care and discrimination and for CASH. Therefore, we are prepared to offer the greatest inducements to CASH BUYERS.

REMEMBER OUR MOTTOES:

"Quick Sales and small Profits."

"The Best of Goods at the Lowest of Prices."

"Honesty in dealing the best Policy."

"We attend to our own Business."

W. H. & R. S. TUCKER & CO.

Mar 10—tf

GENT'S SPRING HATS.

20 DOZEN White, Drab and Black HATS.
W. H. & R. S. TUCKER & CO.
Mar 10—tf

500 YARDS N. C. CASSIMERE, for Gents and Boys.
W. H. & R. S. TUCKER & CO.
Mar 10—tf

CONNECTICUT MUTUAL LIFE INSURANCE COMPANY, OF HARTFORD, CONNECTICUT.

Statement, Dec. 31st. 1867.

Accumulated Assets
$17,670,288,88

INCOME FOR 1867
$7,726,516,53

FOR PREMIUMS
$6,332,804,95

FOR INTEREST
$1,393,711,58

Losses paid in 1867
$1,268,758,18

Dividends paid in 1867
$613,005,00.

Interest received more than pays losses.
Dividends average over 50 per cent.
All policies non-forfeitable for a stated amount.
Assurance can be effected in all forms desired.

SAM'L DOUGLAS WAIT,
General Agent.
Feb 17-163-tf Raleigh, N. C.

TURNER'S TIC DOULOUREUX, OR Universal Neuralgia PILL.

A SAFE, CERTAIN, AND Speedy Cure FOR NEURALGIA, AND ALL NERVOUS DISEASES.

Its Effects are Magical.

It is the UNFAILING REMEDY in all cases of Neuralgia Facialis, often effecting a perfect cure in less than twenty-four hours, from the use of no more than two or three PILLS.

No other form of Neuralgia or Nervous Disease has failed to yield to this

WONDERFUL REMEDIAL AGENT.

Even in the severest cases of Chronic Neuralgia and general nervous derangements, of many years standing—affecting the entire system, its use for a few days, or a few weeks at the utmost, always affords the most astonishing relief, and very rarely fails to produce a complete and permanent cure.

It contains no drugs or other materials in the slightest degree injurious, even to the most delicate system, and can ALWAYS be used with

PERFECT SAFETY.

It has long been in constant use by many of MOST DISTINGUISHED PHYSICIANS, who give it their unanimous and unqualified approval.

Sent by mail on receipt of price and postage.

One package,	$1.00	Postage	6 cents.
Six packages	5.00	"	27 "
Twelve packages,	9.00	"	48 "

It is sold by all wholesale and retail dealers in drugs and medicines throughout the United States, and by

TURNER & CO., Sole Proprietors,
129 Tremont St., Boston, Mass.
Jan. 10—139-tawlm&wlm

BUGGIES AND ROCKAWAYS
AT
REDUCED PRICES!!

WE have now on hand a very large and complete stock of
BUGGIES, ROCKAWAYS AND HARNESS,
Which we offer at greatly reduced prices.
A. A. McKETHAN & SONS.
Fayetteville, N. C., March 14, 1868—3tawlw

FRESH PEACHES!!

20 dozen 3 lb., Cans (1qt.) $4 00 per doz.
15 " 2 lb., " (3pt.) 3 00 " "
ALL WARRANTED FRESH.

The Cans are sealed with wax and can be used again.

Apply to
E. H. POGUE.
Feb 19-164-tf Hillsboro, N. C.

DANCING SCHOOL.

MISS ROSA CARRCROSS respectfully informs the citizens of Raleigh, that she will open, at TUCKER HALL, on Friday, at 3 P. M., a School for the instruction of pupils in all the latest and most fashionable

DANCES.

Miss Carrcross can confidently refer to the leading citizens of North Carolina.

Terms:—Half payable on taking the first lesson, $6 per month of 12 lessons. For particulars see Miss Carrcross, either at Tucker Hall, on Friday afternoon or Saturday, or each week, or to Mrs. Evans', corner of McDowell and Edenton Streets.

Mar 18—3tawlw

STRAYED OR STOLEN.

On or about the 8th inst., one medium size, light or pale red OX, about 3 years old, with the center small and wide apart; with a white spot in the forehead; right hind leg white nearly to the knee and the left white to and a little above the ankle, and with some other little marks of white on the face.

I whisper a liberal reward for the recovery of, or any information that will lead thereto.

Mar 19—tf KIMBRO JONES.

DAILY SENTINEL.

WEDNESDAY, MARCH 25, 1868.

State Conservative Convention, At Raleigh, Feb. 5th and 6th, 1868.

STATE EXECUTIVE COMMITTEE.

Hon. THOS BRAGG, Raleigh, *Chairman.*

RESIDENT COMMITTEE AT RALEIGH.

Hon A S Merrimon.
" Daniel G Fowle.
Gen W R Cox.
Seaton Gales, Esq.
J P H Russ, Esq.
M A Bledsoe, Esq.
R C Badger, *Secretary.*
C. B. Root, *Treasurer.*

FIRST DISTRICT.

Hon W N H Smith, Hertford.
William A Moore, Chowan.
Mills L Eure, Gates.

SECOND DISTRICT.

Henry R Bryan, Craven.
Geo V Strong, Wayne.
Thos S Kenan, Duplin.

THIRD DISTRICT.

Hon Geo Howard, Edgecombe.
Jos J Davis, Franklin.
Gen M W Ransom, Northampton.

FOURTH DISTRICT.

Hon J M Leach, Davidson.
Livingston Brown, Caswell.
Jas T Morehead, Jr., Guilford.

FIFTH DISTRICT.

Col E D Hall, New Hanover.
Archibald McLean, Cumberland,
Hon Thos S Ashe, Anson.

SIXTH DISTRICT.

R F Armfield, Wilkes.
W M Robbins, Rowan.
Hon J H Wilson, Mecklenburg.

SEVENTH DISTRICT.

Plato Durham, Cleaveland.
A C Avery, Burke.
M L McCorkle, Catawba.

EIGHTH DISTRICT.

R M Stokes, Buncombe.
Cassius Gudger, Haywood.
W L Love, Macon.

National Democratic Convention.

DELEGATES.

Hon. W. N. H. Smith,
Gen. W. R. Cox,
W. A. Wright, Esq.,
Jno. F. Hoke, Esq.,

ALTERNATES.

Jno. Hughes, Esq.,
Jno. A. Gilmer, Jr.,
A. C. Cowles, Esq.,
Hon. A. T. Davidson.

A PLAN OF ORGANIZATION.

STATE ORGANIZATION.

A State Committee, to consist of a Chairman and thirty members, six of whom shall reside in Raleigh, and three in each judicial district to be appointed by the State Convention.

The Committee shall have power to maintain its organization, by filling vacancies, &c., and shall take charge of all matters relating to organization, registration, &c., and a proper canvass of the State.

DISTRICT ORGANIZATION.

The members of the State Committee in each judicial district shall constitute a district Committee for their respective districts and shall appoint a Chairman, and shall take charge of all matters relating to county organization, &c., in their respective districts; and shall report all matters relating thereto, to the Chairman of the State Committee.

COUNTY ORGANIZATION.

It is recommended that each County, by popular meetings or through the medium of existing organizations, appoint a County Committee, to consist of at least two persons from each Captain's District within its limits.

The County Committee shall take charge of all matters of registration, local organization, &c., within the County, and is requested to make monthly reports to the Chairman of the District Committee, and, when necessary, to inform him of such local matters as may require the attention of the District Committee.

It is further recommended that each County Committee cause to be enrolled the names of all the registered voters of their county, who are willing to act and vote with this organization—no man to be thus enrolled without his express consent; and, also, that they cause to be enrolled on a separate list the names of all those who are entitled to register, but who have not done so, and that they use every exertion to secure their registration and active co-operation.

Resolved, That the President of the Convention appoint five or more persons, in each County, to make a thorough canvass of the same, and disseminate proper political information.

DECLARATION OF PRINCIPLES.

The Conservative people of North Carolina having, by their delegates, assembled in Convention at Raleigh, on the 5th. of February, 1868, to consider the present anomalous condition of the State, and of the country, and to consult together upon the grievances which now afflict and threaten them, and the course of action proper to be adopted in the trying circumstances which surround them, do resolve and declare

1. Our unalterable devotion to the principles of Constitutional liberty and our fealty to the government of the United States, as set forth in the Federal Constitution. That we sincerely and in good faith accept the legitimate and legal results of the late war, and do hereby reiterate our oft repeated declaration, that we most heartily desire peace and concord with our sister States and with the entire people of the United States.

2. *Resolved*, That regarding the Constitution of the United States as the source of all power in the administration of the government, and that the powers of the Executive, Legislative and Judicial departments are equal and co-ordinate, as defined by that instrument, we do respectfully and solemnly protest against the enforcement upon our people of the Reconstruction Acts and policy of Congress, as unconstitutional, unwise and destructive to society, and violative of that great principle of American politics, that each State shall have the exclusive control of its own internal affairs.

3. *Resolved* That it is the opinion of this Convention, that the great and all absorbing issue, now soon to be presented to the people of the State, is negro suffrage and negro equality, if not supremacy, and whether hereafter in North Carolina and the South, the white man is to be placed politically, and, as a consequence, socially, upon a footing of equality with the negro, and, in many localities, subject to his government as a superior. That we are utterly opposed to such change in our government and in our social relations, and that we do hereby earnestly recommend to the people of the State to manfully meet the issue now attempted to be forced upon them, and to use every proper means within their power to avert the impending mischief.

4. *Resolved*, That while we are unalterably opposed to political and social equality with the black race, we yet have no unjust prejudices against that race; that we are determined, by just laws, to protect them fully in all their civil rights, and to confer upon them all privileges which can be done consistently with the safety and welfare of both races.

5. *Resolved*, That the distressed and impoverished condition of our people earnestly demands the speediest and wisest measures of relief that the Legislature can devise.

6. *Resolved*, That this Convention recognizes, with feelings of gratitude, the heroic and patriotic efforts of the President of the United States, to restore the Union and harmony and good will among the American people.

7. *Resolved*, That this Convention regards the Supreme Court of the United States as the legitimate expounder, in the last resort, of the Constitution—and believe that its rights and powers, in that respect, should be preserved intact, as established by law in the earlier and better days of the Republic, and that any serious impairment thereof, by legislation or otherwise, will be destructive to the best interests of the country, and dangerous to the liberties of the people.

8. *Resolved*, That despairing of any restoration of the Southern States under the conduct of that organization which now controls the proceedings of Congress, waiving all former party feeling and prejudice, this Convention does most unhesitatingly recommend and invite the hearty co-operation of all the good people of North Carolina with the Democrats and Conservative men of the North and West, who are now nobly struggling for the maintenance of the Constitution of the United States and the restoration of the Southern States to their rights in the Union on the solid foundation of harmony and peace.

9. *Resolved*, That this Convention elect four delegates and four alternates, for the State at large, to represent the Conservative people of North Carolina in the next Democratic National Convention, and that it recommend to the Conservative people of the several Congressional Districts, to appoint delegates at an early day to represent them in said Convention.

10. *Resolved*, That when an election shall be ordered for the ratification of a new State Constitution, the Executive Committee for the State, which has been appointed by this Convention, be instructed, if the time shall be sufficient, to call a Convention of the Conservative people of the State, to put in nomination candidates for the various State offices whose election shall then be ordered; and if there shall not be sufficient time to call said Convention, to put in nomination sound Conservative men for said offices.

Canvassers for the State at Large.

The following gentlemen have been appointed, by the State Conservative Executive Committee, Canvassers for the State at large. It is to be hoped that they will at once make appointments to address the people. The original paper containing the list of canvassers for the State having been misplaced, the following is believed to be a correct list:

Hon William A Graham.
" James M Leach.
Gen M W Ransom.
Hon J R McLean.
" Jesse G Shepherd.
Maj Marcus Erwin.
Hon F B Satterthwaite.
" Hon Asa Biggs.
" J. W. Osborne.
" R Y McAden.
" George Davis.
" Jesse R. Stubbs.
" S J Person.
" W. N. H. Smith.
" W T Dortch.
Col Robert Strange.
Hon Nathaniel Boyden.
" John Kerr.
" George Howard.
Col R H Cowan.
" W P Bynum.
Giles Leitch, Esq.
Col S McD Tate.
Arch McLean, Esq.
Col D D Ferebee.
Ralph Gorrell, Esq.
Col W F Martin.
Col Jas T Morehead.
C B Sanders, Esq.
W F McKesson, Esq.
J J Yeates, Esq.
Col S B Spruill.
Hon Thomas S Ashe.
Col Walter L Steele.
Hon. B. S. Gaither,
" Josiah Turner,
" D. G. Fowle,
John H. Haughton, Esq.,
Col. Wm. A. Jenkins,
Wm. Eaton, Jr., Esq.,
R. F. Armfield, Esq.,
Edward Conigland, Esq.,
A. A. McKoy, Esq.,
P. H. Winston, Esq.,
W. McL. McKay, Esq.,
Col. S. H. Walkup,
Col. Wm. Johnston.
Hon C C Clark.
David F Caldwell, Esq.
Col Thos C. Fuller.
Dr. Jas T Leach.
M. Q. Waddell, Esq.
T. Brown Venable, Esq.
Dr. R. K. Speed.
W. M. Robbins, Esq.

COUNTY CANVASSERS.

Alamance County.—Dr. John A. Moore, James A. Graham, James E. Boyd, George Patterson, Sr., T. M. Holt.

Anson.—Thomas S. Ashe, Arch'd. Niven, C. R. Liles, W. G. Smith, W. P. Kendall.

Beaufort.—Thomas Sparrow, Joseph R. Stickney, Churchill Gorham, F. B. Satterthwaite, Edward S. Marsh.

Burke.—Thos. G. Walton, S. C. W. Tate, Dr. David Berry, Andrew Shuford, Jno. P. Merrill, Jno G. Bynum, Geo P. Erwin.

Brunswick.—Capt. D. E. Allen, Samuel R. Chinnis, Col. S. D. Thurston, Thos. Drew, Asa Ross.

Bladen.—Rev. Colin Shaw, George Cromartie, Jno. A. Richardson, Thos. H. Sutton and J. W. Purdie, Duncan Kelly, W. J. Parker, Jno A McDowell, B F Renaldi.

Bertie.—Col. David Outlaw, Col. Samuel B. Spruill, J. L. Mitchell, Esq., Jos. B Cherry, Esq., and P. H. Winston, Jr., Turner Wilson, J. J. Rhodes, Thos. J. Pugh.

Cabarrus.—William S. Harris, John M. Long, Dr. L. S. Bingham, Dr. F. M. Henderson, Frank Rogers, Samuel Pharr, P. B. Means.

Caldwell.—Maj. W. H. Malone, Gen. S. P. Patterson, Edward W. Jones, Rev. Isaac Oxford, R. H. Moody.

Chatham.—M. Q. Waddell, John Manning, Jr., H. A. London, Jr., B. J. Howze, James F. Rives, Capt. N. A. Ramsay, Gaston Albright, W. P. Taylor, Thos. Farrow.

Carteret.—Dr. L. W. Martin, L. S. Oglesby, John M. Perry, Samuel Lellers, Ben. H. Bell.

Catawba.—Dr. Ellis, Dr. Turner Abernathy, Jonas Cline, G. James, Capt. Helton, A J Whitner, J H Bruns, Samuel Tucker, Wesley Bandy, Daniel Deal, Capt. M. O. Sherrill, George Yoder.

Caswell.—Bedford Brown, John Kerr, Thomas Donoho, S. P. Hill, G. W. Thompson.

Columbus.—John W. Ellis, W. J. Stanley, Fourney George, V. V. Richardson, J. M. McGougan.

Cumberland.—Hon J G Shepherd, David McNeill, Esq., J H Myrover, Esq., Hon Thos C Fuller, Capt Benjamin Robinson, Col W McL McKay, Joseph A McArthur, Esq., Wm J Kelly, Esq., Hector McNeill, (late Sheriff,) John Averett, Jr., Capt Wm B. Ray.

Cleveland.—Lee M McAfee, J W Gidney, M D Lee, H Cabaniss, A R Homesly.

Craven.—Henry R. Bryan, Alexander C. Latham, Wm. C. Mead, John Hughes, Dr P. E. Hines, H. T. Gilion, Alex. Justice, Jno H. Haughton, J. N. Washington.

Currituck.—Dr. W. H. Lassell, Burwell M. Baxter, James M. Woodhouse, William Shaw, T. C. Humphreys.

Camden.—Col. D. D. Perebee, Dr. Mallen, C. G. Luke, W. B. Perebee and Willis Sanderlin.

Chowan.—D R Dillard, Saml P Long, Jeptha Ward, Dr R H Winborne, S T Bond, A M Moore, John Roberts, S H Hackett.

Clay.—Col Henry Platt, Maj P C Hughes, Capt W B Tidwell, G G Bristol, John M Galloway.

Cherokee.—Col H H Davidson, Capt J W Cooper, Capt G N Phillips, Capt J M Slaughter, J B Pain, S P Sherrell.

Davidson.—C. F. Lowe, Henry Walser, Sr., F. C. Robbins, J. H. Welborn, M. H. Pinnix, S. S. Jones.

Davie.—J M Clement, R F Johnston, Dr De Witt Clement, P H Cain, C W Bessent.

Duplin.—Prof. N. B. Webster, Col. Wm. A. Allen, Capt. A. J. Brown, Wm. R. Ward, J. D. Stanford, J. E. Hussey.

Edgecombe.—T W Battle, Fred Phillips, Wm Norfleet, Dossey Battle, B H Bunn, John L Bridgers, L D Pender, John A Vines, Gen W G Lewis, R E Macnair, Jas F Jenkins and Jas R Thigpen.

Franklin.—W K Davis, Jno E Thomas, Dr B T Green, Wm S Harris, Chas M Cook.

Gaston.—W. T. Shipp, Edmund Wilkes, Robt. Holland, Col. Wm. Stowe, Eph. Black.

Granville.—Col. J. S. Amis, R. A. Jenkins, N. E. Cannady, W. H. P. Jenkins, T. L. Hargrove.

Guilford.—Peter Adams, Sr., David F. Caldwell, Jos. W. Gilmer, Levi M. Scott, Nereus Mendenhall, Samuel Rankin, Jr.

Gates.—Henry Willey, Mills H Eure, sr, R Gatlin jr, Dr H A Morgan, Rev Coslin Jordan, Jno Gatlin, Wm L Reid.

Greene.—Dr J D Spicer, D W Edwards, W A Darden, jr, Theophilus Edwards, J L Jackson.

Halifax.—Edward Conigland, Mason L. Wiggins, Dr. Henry Macon, R. H. Smith, William H. Day, Col D C Clark.

Henderson.—T W Taylor, H T Farmer. Dr T A Allen, J D Hyman, S V Pickens.

Hertford.—J. J. Yeates, Dr. G. C. Moore, Dr. R. H. Shields, Dr. R. H Smith, J. B. Slaughter, R. G. Cowper, Esq., S. D. Winborne, H. C. Maddrey, and Jno. A. Vann, Esq.

Harnett.—Gen A D McLean, Col A J McNeill, C C Barbee, Esq., C H Coffield, Esq., Geo W Pegram, Esq., R C Belder, Esq., Dr John McCormick, Col J A Spears, Neill S Stewart, Esq.

Hyde.—William S. Carter, N. Beckwith, Edward L. Mann, Jones Spencer, Tillman Farrow, Benj. Jennett and Homer W. Styron, Dr M Selby, S S Moore.

Haywood.—Maj W M Rhea, F M Davis, R H Presland, Dr H M Rogers, Wm Wilson, B B Edmundson, Dr R V Welch, W L Norwood, Capt W Lenoir, Capt H M Love.

Iredell.—Thos. A. Nicholson, J. H. Hill, R. A. McLaughlin, R. R. Dempster, Colonel John Mott.

Jackson.—Col T D Bryson, Col J R Love, Capt J W Terrill, John H Alley, Joseph Keener, Col W H Thomas.

Jones.—R. R. Jones, C. B. Koonce, E. S. Franks, H. C. Foscue, F. Foy, E. M. Foscue.

Johnston.—J. H. Atell, L. R. Waddell, C. B. Sanders, W. H. Ayers, Seth Woodall, Edw. S. Parker.

Lenoir.—Dr. H. W. Bloom, J. C. Wooten, A. Munroe, G. F. Whitfield, Wm. J. Pape.

Lincoln.—W. J. Hoke, D. Schenck, W. A. Graham, Daniel A. Haynes, J. A. Caldwell.

Martin.—J Edwin Moore, George H Gregory, D. W. Bagley, A H Coffield, and Jos. D. Biggs.

Macon.—Dr J M Lyle, Capt J G Crawford, Col L Howard, Rev Allen Ammons, Jas H Bryson, Jno R Ammons.

Mecklenburg (in part).—Hon. Z. B. Vance, Hon. J. W. Osborne, Col. H. C. Jones, Hon. J. H. Wilson, Gen. J. A. Young, Col. Wm. Johnston.

McDowell.—Gen. Alney Burgin, A. M. Erwin, W. W. Fleming, Dr. John Yancey, Dr. McCoy.

Moore.—Gen D Dowd, Dr Jno Shaw, Capt James D McIver, Capt George Wilcox, Doctor H Turner.

New Hanover.—Hon S J Person, Col. H. Cowan, Maj. Robert Strange, Maj. C. W. McClammy, D. R. Baker, Esq. Maj D J Devane, S A Ashe, Esq., Thos D Meares, Jr.

Northampton.—Gen T J Person, R B Peebles, Dr J C Jacobs, N Thomas Mason, W W Peebles, Dr W S Copeland.

Nash.—Hon. A H Arrington, Henry G Williams, Alspey J Taylor, Capt G N Lewis, L F Battle, John Thorpe, Esq., Benj H Bunn.

Orange.—Jones Watson, John F. Lyon, W. W. Guess, John W. Graham, R F. Webb.

Onslow.—John W. Shackleford, E. W. Fonville, Henry H. Sandlin, M. L. F. Rhodd, W. P. Ward.

Pitt.—E C Yellowley, Dr. C J O'Hagan, G W Johnson, Henry Shepherd, W H Williams, Jesse Stancill, Abram Cox, L G Little.

Person.—S C Barnett, Horace Bumpass, Dr Wm Merritt, Jno W Cunningham, Jas Holeman, Henry T Jordan.

Richmond.—B F Little, W D Townsend, James T Rosser, James P Leak, John Johnson.

Robeson.—John Leach, N A McLean, Giles Leitch, John H M Eachen, Thomas Morrisey.

Rowan.—F E Shober, W H Bailey, Kerr Craige, W A Hanck, Isaac M Shaver, T W Keen, Richard Cowan, Jno. K. Graham.

Rutherford.—L P Erwin, J M Whiteside, Joseph Carson, W H Miller, Dr Thomas S Duffy.

Rockingham.—Rawley Galloway, Ro H Ward, Jones W Burton, W D Bethell, P M Winchester, Jno H Dillard, A M Scales, A J Boyd, Jos Holderby.

Simpson.—Col A A McKoy, William S Devane, R C Holmes, Dr H A Bizzell, Dr J T Murphy.

Surry.—H M Waugh, H C Hamylon, —— Gilmer, Dr Joseph Hollingsworth, N H Gwyn.

Transylvania.—Dr J M Jones, Willie B Duckworth, Lieut John H Paxton, (late U S A.) H C Gillespie, Dr W Brooks, J J Shipman.

Union.—T L Marsh, C M T McCauley, D A Covington, W W Walkup and J E Moore.

Wayne.—C S Wooten, George V Strong, William G Morisey, E A Wright, Gray C. Garris.

Wilkes.—Dr C L Cooke, Dr James Calloway, E A Welbourne, Dr Tyre York, Phineas Horton.

Wake.—Charles M Busbee, J Q DeCarteret, Jesse A Norris, George Whiting, Jacob Fleming, R W York, Jesse Winburn, G H Alford, Col. Geo. H. Faribault, Geo. H. Snow, Thos. P. Devereux, Jr.

Warren.—Col W J Green, Col W A Jenkins, E J Plummer, P R Davis, B M Collins.

Watauga.—W F Shull, Esq, Rev D C Harman, Col Jonathan Horton, Col William Horton, Maj H Bingham, Dudley Farthing, Esq, Rev A C Farthing, Rev S Martin and Rev C Moretz.

Yadkin.—William A. Robey, J Williams, Sr., Joseph Dobson, Aquila Speer, E C Roughton.

NEW YORK ADVERTISEMENTS

GARRETT, YOUNG, SCOTT & CO.
No. 33 Warren and 29 Murray Sts.
NEW YORK.
SUCCESSORS TO
ARCHIBALD YOUNG, GARRETT & Co.
OF NEW YORK,
AND
SPENCER SCOTT & CO.,
OF NEWARK, N. J.

Extensive Manufacturers and Wholesale Dealers in
MEN'S AND BOYS' CLOTHING.

C. W. GARRETT, A. S SHAFER,
CHAS YOUNG, A. L. SCOTT,
SPENCER SCOTT, F. M. GARRETT.
May 15-1867

BENJAMIN ROBINSON,
[LATE OF NORTH CAROLINA.]
Attorney and Counsellor at Law,
37 Nassau Street,
NEW YORK.
Associated with ROGER A. PRYOR, Esq., formerly of Virginia, will attend, thoroughly and promptly, to all business committed to his management.
Aug. 24, 1867—45-1y

DANCY, HYMAN & CO.,
General Commission Merchants,
NO. 24 EXCHANGE PLACE,
New York.
Sept. 25—43-tf.

CLOTHING HOUSE.
R. B. ANDREWS & CO.
Invite attention to their
FALL AND WINTER STOCK
OF
Gentlemen's, Youth's and Boys'
CLOTHING
AND
FURNISHING GOODS.
30 Fayetteville St., opposite Tucker Hall,
RALEIGH, N. C.
Nov. 13—84-tf

JUST RECEIVED.
FINE BLACK DRESS SUITS,
MADE FROM SUPERIOR FRENCH CLOTHS, Cut, Trimmed and made as well as the best Merchant Tailor's ordered work, at a saving of from FIFTEEN to TWENTY DOLLARS a suit, —worth saving in these times.
FINE CLOTH SACKS,
FINE BEAVER SACKS,
Silk-Mixed Business Suits,
gotten up in our best style, at prices to suit the times
A fine variety of FINE DRESS SHIRTS always on hand, at
R. B. ANDREWS & CO'S,
Gents' Furnishing Store,
Oct. 16—60-tf Opposite Tucker Hall.

HATS! HATS! HATS!
All the latest styles can be found at
R. B. ANDREWS & CO'S
Gent's Outfitting Rooms,
Nov. 13—84-tf Opposite Tucker Hall.

JUST RECEIVED.
SOLE LEATHER TRUNKS,
SOLE LEATHER VALISES,
MOROCCO AND LEATHER TRAVELING BAGS, in great variety,
At
R. B. ANDREWS & Co's
Gent's Furnishing Rooms,
Nov. 13—84-tf Opposite Tucker Hall.

MISCELLANEOUS.

L. BRANSON, Ag't N. C. Business Directory
J. A. JONES
BRANSON & JONES,
SUCCESSORS TO
Branson, Farrar & Co.,
CONTINUE THE BOOK BUSINESS AT THE same stand, near Tucker Hall, and still keep on hand a supply of
BOOKS AND STATIONERY,
at reduced prices.
Consignments of second hand Law and Miscellaneous Books solicited.
Particular attention paid to orders.
BRANSON & JONES,
Jan 29-149-tf Raleigh, N. C.

FRESH GARDEN SEED.
WE ARE NOW IN RECEIPT OF OUR SUPply of GARDEN SEED for 1868, grown in 1867, all of which we warrant of the best kinds.
WILLIAMS & LAMBETH,
Booksellers, Raleigh, N. C.
Feb. 17-163-tf

1868. 1868.
SPRING TRADE.
TIN WARE AT WHOLESALE.
A LARGE LOT OF TIN WARE ON HAND and constantly making, which will be sold at NEW YORK PRICES!
Material good and workmanship unsurpassed. The undersigned is conducting a NORTH CAROLINA ENTERPRISE, and asks the co-operation of Southern Merchants. He is by availing himself of the best and most improved machinery, prepared to fill all orders for TIN WARE, and can make the supply equal to the demand.
Send me your orders. Satisfaction guaranteed.
I will take any kind of good produce in exchange for Tin Ware and particularly want, at best prices, Rags, Beeswax, Old Copper and Brass and will pay cash for same, when preferred.
Send for a Price List and compare with your Northern Bills—I will trade fair.
I will keep constantly on hand a good assortment of Cooking Stoves, Buck's Patent and others of best make, and will sell right.
E. H. POGUE,
Feb 3-150-tf Hillsboro N. C.

FRESH GARDEN SEED.
THE GROWTH OF 1867!
Warranted Fresh and Genuine.
JUST RECEIVED A LARGE SUPPLY OF Fresh Garden Seed of all kinds, the growth of 1867, from the SEED NURSERY OF DAVID LANDRETH & SON, Bloomsdale, near Philadelphia. These seed are warranted *fresh* and *genuine*,—are neatly put in papers, and will be sold at 10 cents each paper or 3 papers for 25 cts.
Apply at N. C. Bookstore,
J. H. ENNISS,
Feb 4-151 Bookseller.

FOR 1868!
A NEAT ALMANAC, CONTAINING A FARM and Kitchen Garden Calendar for each month in the year, and other valuable information for gardening will be given to each purchaser.
J. H. ENNISS,
Feb 4-151-tf Bookseller.

APPLES.
A fine lot of N. C. Apples.
Mar. 6—tf W. B. JONES & CO.

FOR SALE.
Very large N. C. Mountain Irish Potatoes.
W. B. JONES & CO.,
Mar 9—tf Auct'rs & Com. Merchants.

1868. 1868.
NEW ARRANGEMENT
FOR THE
SENTINEL.
Published in the City of Raleigh, N. C.,
Daily, Semi Weekly and Weekly.
William E. Pell, } Editors.
Seaton Gales, }

In view of the scarcity of money, and the severity of the times, the Proprietor of the SENTINEL has determined to reduce the terms of the paper, to commence after the 31st. DECEMBER, next, and to make such improvements in its general character as will commend it to the patronage of an enlightened public.

In POLITICS it will be thoroughly Conservative, advocating, at all times:

A strict observance of the Constitution of the United States, and the harmonious Union of equal States;
Obedience to law and the enforcement of order;
The supremacy of the civil over the military, in time of peace;
The equality of the three co-ordinate branches of the government;
The sovereignty of the States over their own internal affairs, in strict conformity to the Constitution;
The maintenance of freedom and justice to all, without distinction of color, but the supremacy of the white race as the governing class;
Opposition to Radicalism in all its phases.

As a NEWS journal, it shall be equal to any.—The principal markets will be regularly published.

Its LITERARY character shall be maintained and improved, by contributions from our best writers.

Finally, the SENTINEL will seek to be the special promoter of the educational, moral and economical interests of the people of North Carolina.

Terms:

Daily Sentinel, for one year,	$8 00
" " six months,	4 00
" " three months	2 00
Semi-Weekly Sentinel, for one year,	4 00
" " six months,	2 00
" " three months,	1 00
Weekly " for one year,	2 00
" " six months,	1 00

All subscriptions strictly cash in advance.

As an advertising medium, the SENTINEL is equal to any in the State. Terms moderate.

☞ We ask every Conservative in the State to become our Agent to extend the circulation of the SENTINEL. The events of 1868 will be exciting and important. The WEEKLY SENTINEL should be in the hands of the great body of the people.—The terms are now so low that every one will be able to pay for it.

W. E. PELL,
Raleigh, Dec. 28th., 1867. Proprietor

BALTIMORE ADVERTISENTS.
POOLE & HUNT,
Baltimore,
MANUFACTURERS OF
PORTABLE AND STATIONARY
Steam Engines and Boilers,
STEAM FIRE ENGINES,
LEFFEL'S PATENT AMERICAN DOUBLE TURBINE WATER-WHEEL, SAW MILLS, MINING MACHINERY, PORTABLE GRIST MILLS,
ROBERTS' BURR REGULATOR.
Flouring Mill Machinery, Shafting, Pullers and Hangers.
mar 29-198.

COLLINS & HEATH,
22 LIGHT STREET, BALTIMORE, Md.
"OLD MARYLAND WORKS."

Plumbing,	Mount Vernon Cook Stove,
Sheet Lead,	Patapsco Cook,
Lead Pipe,	Roger Williams's, Universe Cook,
Iron Pipe,	Beebe Range,
Terra Cotta Pipe,	European Range,
Brass Cocks,	Magee Range,
Plated Cocks,	Spence Range,
Iron, Lead and Zinc Bath Tubs,	Emerald Range,
Tin Bath Tubs with Heaters,	Hayward, Bartlett & Co's Portable Furnaces,
Water Closets,	Magee Furnaces, Portable and Brick,
Iron and China Basins,	Parlor, Church and Stoves in great variety.
Hydrants,	All the different styles of Grates,
Pumps,	High Up and Low Down Portable Grates, &c.,
Rams, Fountains,	
Water Wheels,	
Garden Vases,	
Water-Coolers,	
Refrigerators, &c.	

Which will be sold as low as can be had in the city.
April 8-206-1y

CORN AND BACON.
200 bushels White Corn.
1,000 lbs. Shoulders and Side Bacon.
Mar 5—tf At ANDREWS'

PETERSBURG ADVERTISEMENTS

THOMAS SMITH,
NO. 25 SYCAMORE STREET,
PETERSBURG, Va.
THE LARGEST STOCK OF
DRY GOODS
IN THE STATE OF VIRGINIA.

IN PRESENTING MY KIND PATRONS WITH a memorandum of stock for Fall Trade, I also take occasion to thank them for their liberal patronage, soliciting at the same time its continuance, assuring them that no effort will be spared to make Rio their interest as well as pleasure to make their purchases of me. The following memorandum, though incomplete, will give a sufficient idea of the general stock:

Ladies' Dress Goods.
Black and colored Silks, in great variety. Irish Poplins, Belgian and French Poplins, French Merinos, Barathea, Poplin Reps, Crapes, Empress Cloth, Ugenia Biarritz, Velourines Delaines, Mousselines, single and double width, in all the new shades, Bismarcks, &c., Shepherd and Scotch Plaids.

Embroideries and Laces.
Hamburg Edgings, Hamburg Insertings, Hamburg Flouncing, Needlework Edging, Needlework Inserting, Needlework Flouncings, Nainsook Edgings, Nainsook Insertings, Swiss and Cambric Collars and Cuffs, Linen Collars and Cuffs, Crape Collars and Cuffs, Bugle Collars and Cuffs, Real Point Collars and Cuffs, Real Point Sets, Real Valentia Collars and Cuffs, Imitation Collars and Cuffs, Cluney Collars and Cuffs, Real Val. Laces, Real Thread Laces, Real Cluney Laces, Real Guiper and Honiton Lace, Real Brussels Lace, Real Bobbin Lace, Point Lace Handkerchiefs, Valentia Lace Handkerchiefs, Imitation Lace Handkerchiefs.

Sundries.
Cloaks, Shawls, in long and square, for Misses and Ladies, Hoop Skirts, Balmorals, Bugle and Ribbon Trimmings in large assortment; Jet, Silk and Fancy Buttons, Taffeta Ribbons, Narrow Watered Ribbon, for Trimming, Belt Ribbons, Worsted and Alpaca Braids, Mohair Braids, Gimpure and Stay Bindings, Corset Splits, Zigzag Braid, Star Braids, Magic Ruffling, Plain and Fancy Hair Nets, &c., China and Agate Buttons, Full lines of Black and Colored Velvet Ribbons.

Mourning Department.
Gro. Grain and Rept Silks, French Merino, Bombazine, Tiniese, Canton Cloth, Bearetz, Crapes, Barathea, Poplins, Empress Cloth, Ugenias, Velontines, Persian Cloths, Mousliner, Challies, Alpacca and Mohair, all of the very best, Loupin's celebrated manufacture.

White Goods.
Plain, Plaid and Striped Cambric, Plain, Plaid and Striped Jaconet, Plain, Plaid and Striped Nainsook, Plain, Plaid and Striped Muff Muslin, Plain, Plaid and Striped Swiss Muslin, Plain, Plaid and Striped Bishop's Lawn, Soft finish Jaconets, Soft finish Cambric, Soft finish Long Cloths, PeKay Marseilles, &c., Tarletons, white and colored, Organdies, Dotted and Figured Swiss, Brilliants, Patent shirting.

Ladies' Furnishing Goods.
Undervests, Drawers, Corsets, Lisle Thread Hose, Real English Hose, German Hosiery in great variety, for Misses Children and Ladies; Ladies' Brown Hose, Ladies' Black and Slate Hose, Kid Gloves in large assortment, white, black and colored, Berlin and Lisle Thread Gloves, in all sizes, Garters, Elastics Hair, Tooth and Nail Brushes, Real Shell, Horn and Gutta Percha Combs, Veils in Real Lace, Dotted, Bordered and Bugle-Trimmed Parasols, Fans, &c.

Domestics.
Bleached and Brown Cotton Sheetings and Shirtings, Bleached and Brown Jeans, Bleached and Brown Canton Flannel, Plaid, Striped and Plain Osnaburgs, Tickings, Denims, Hickory, Hucksery, Dongrey, Calico in all the popular makes; Ginghams in every variety.

Housekeeping Department.
Flannels, plain and fancy, Blankets, Carpets, Tapestry, Three-Ply, Superfine, Ingrain, in all wool and cotton chain, Venetian, Hemp and Cottage Carpets, Druggets, Rugs and Door Mats, Floor Oil Cloth, Lace, Muslin, Brocatelle and Damask Curtains, Piano and Table Covers, Table Damask, Stair and Table Oil Cloths, Napkins, Doilies, Towels, Huckaback, Crash and Gilson Linens, Linen and Cotton Sheetings in all widths, Pillow Linens, Marseilles Counterpanes, Jacquard and Cotton Diapers, Linen Diapers, Bird'eye Diapers, Irish Linen, &c.

Gents' Furnishing Goods.
All are respectfully invited to inspect my stock before making their purchases. My conviction is, the true way to success is to secure the interest of your customers by charging the smallest possible profit on goods. This has ever been my motto, and the large business heretofore done encourages me in adhering strictly to it.

THOMAS SMITH,
No. 25 Sycamore St., Petersburg, Va.
Oct. 15—59

FRESH SEEDS.
We have just received from the most reliable seed-growers in the country, a large stock of Fresh Garden, Lawn, Field and Meadow Grass Seeds, embracing every variety of

Artichoke	Onion
Asparagus	Okra
Beans	Parsley
Beet	Parsnip
Broccoli	Peas
Brussells Sprouts	Pepper
Cabbage	Pumpkin
Carrot	Radish
Cauliflower	Rhubarb
Celery	Salsify
Cibarde	Squash
Corn Salad	Spinach
Cress or Peppergrass	Tomato
Cucumber	Herbs
Endive	Herds Grass
Egg Plant	Orchard do
Leek	Ky. Blue Grass
Lettuce	Timothy do
Kale	Mixed Lawn and
Melon	Lucerne Grass
Nasturtium	White Clover,

Which we offer at the lowest market rates For Cash.
JORDAN & CARR,
Wholesale and Retail Druggists,
Jan 29-149-tf Petersburg, Va.

MISCELLANEOUS.

CHARLESTON HOTEL,
CHARLESTON, S. C.
THE UNDERSIGNED HAVING TAKEN charge of the above well known Hotel, respectfully informs his friends and the traveling public that it has been REFURNISHED IN ALL OF ITS DEPARTMENTS. The table will at all times be supplied with the THE BEST THE MARKET AFFORDS, including every delicacy in season, while the cuisine will be unexceptionable. The Bath Rooms attached to the Hotel are supplied with the celebrated Artesian Water, and HOT, COLD OR SHOWER BATHS can be obtained at any time. The same attention will be paid to the comfort of the guests as heretofore, and travellers can rely upon finding the Charleston Hotel equal to any in the United States. The patronage of the traveling public is respectfully solicited.
J. P. HORBACH, Agent,
Jan 14-137-3m Proprietor.

P. F. PESCUD,
GENERAL INSURANCE AGENT,
HAS REMOVED his office to his former Drug Store, where he will receive applications and issue Policies of Insurance against loss by Fire, at the lowest remunerative rates, in the following first-class Companies, viz:
Phœnix, of Hartford,
Atlantic, of Brooklyn,
Security, of New York,
Putnam, of Hartford,
Home, of New Haven,
Valley of Virginia, Winchester,
Jefferson, of Virginia, and
The Underwriter's, Selma, Ala.
Their combined Capital and Assetts exceeding $3,500,000.
LOSSES PROMPTLY ADJUSTED AND PAID.
P. F. PESCUD,
Dec. 14—136-tf Ins. Agent.

FOR SALE OR RENT.
A Steam Saw Mill, of 20 horse power, all in perfect order, with two Saws, Log Cart and Wagon.
W. B. JONES & CO.,
Mar 9—tf Auctioneers & Com. Merch'ts.

NORFOLK ADVERTISEMENTS

ESTABLISHED 1851.
KADER BIGGS. JOS. J. BIGGS.
KADER BIGGS & CO.,
COTTON FACTORS
AND
General Commission Merchants,
NORFOLK, Va.
SPECIAL AND ENTIRE ATTENTION to sales of Cotton and all other kinds of produce and prompt returns made.
Our long experience in business gives us superior advantages in making sales at the highest market prices.
Cotton forwarded to Liverpool free of commissions.
Liberal advances made on produce in hand.
TRAVELLING AGENTS: Major Jas. M. Mayo, of Edgecombe, and Mr. Jas. B. Hancock, of Wilson, who will be pleased to furnish any information or facility to those shipping to us.
Revenue Taxes on Cotton can be paid here in all cases when preferred by shippers, according to recent regulations.
Norfolk, Va., Nov. 4—

MISCELLANEOUS.

STENCIL NAME PLATES,
FOR MARKING CLOTHING WITH INDELIBLE INK, AND FOR MARKING BOOKS